

	Remaining Work		Summa...
	Actual Work		
	Summary Bar		
	Critical Remaining Work		
	Milestone		

CEDD CONTRACT NO. HK/2009/01

Wan Chai Development Phase II - Central-Wan Chai Bypass at HKCEC (Contract 1)

WORKS PROGRAMME Rev.4 - 3 Month Programme starting from 22/04/16

Date	Revision	Checked	Appro...
15-Sep-15	Master Programme 6H		
22/04/16	Progress Updated on 22Apr 2016		

Activity ID	Activity Name	OD	Start	Finish	2016			
					Apr	May	Jun	Jul
S4-TS-0070	Construction of Road Barrier and Backfilling to Formation Level from approx. -4.0mPD to +2.5mPD (approx. 23,975cu.m)	20d	30/05/16	19/06/16				Construction of Road Barrier and Backfill

	Remaining Work		Summa...
	Actual Work		
	Summary Bar		
	Critical Remaining Work		
	Milestone		

CEDD CONTRACT NO. HK/2009/01

Wan Chai Development Phase II - Central-Wan Chai Bypass at HKCEC (Contract 1)

WORKS PROGRAMME Rev.4 - 3 Month Programme starting from 22/04/16

Date	Revision	Checked	Appro...
15-Sep-15	Master Programme 6H		
22/04/16	Progress Updated on 22Apr 2016		

Activity ID	Activity Name	Rem Dur	Start	Finish	Total Float	2016															
						June				July				August							
						22	29	05	12	19	26	03	10	17	24	31	07	14			
3MRP - May 2016 to Aug 2016						111	01-Jun-15 A	30-Sep-16	353												
02 - PRE-CONSTRUCTION WORKS						106	20-Jun-15 A	23-Sep-16	358												
02.3 - Method Statement / Shop Drawings						91	20-Jun-15 A	06-Sep-16	373												
0230-1380	MS Landscape Deck Structure - Submission	11	20-Jun-15 A	31-May-16	371	MS Landscape Deck Structure - Submission															
0230-1390	MS Landscape Deck Structure - ER Review & Comment	28	31-May-16	28-Jun-16	371	MS Landscape Deck Structure - ER Review & Comment															
0230-1400	MS Landscape Deck Structure - Resubmission	28	28-Jun-16	26-Jul-16	371	MS Landscape Deck Structure - Resubmission															
0230-1410	MS Landscape Deck Structure - ER Approval	28	26-Jul-16	23-Aug-16	371	MS Landscape Deck Structure - ER Approval															
0240-1210	HGHK Permanent Carpark Design - BD Approval	9	21-Mar-16 A	28-May-16	62	HGHK Permanent Carpark Design - BD Approval															
0240-1220	HGHK Permanent Carpark Design- BD Approval Received	0		28-May-16	62	◆ HGHK Permanent Carpark Design- BD Approval Received															
0240-1230	HGHK Carpark - Application for BD Consent (BA8)	28	29-May-16	25-Jun-16	62	HGHK Carpark - Application for BD Consent (BA8)															
0240-1240	HGHK Carpark - BD Consent Received	0		25-Jun-16	62	◆ HGHK Carpark - BD Consent Received															
0240-1250	HGHK Carpark - Commencement Notification to BD (BA10)	7	26-Jun-16	02-Jul-16	62	HGHK Carpark - Commencement Notification to BD (BA10)															
0240-1270	Landscaping Design - Submission	25	20-Apr-16 A	14-Jun-16	451	Landscaping Design - Submission															
0240-1280	Landscaping Design - ER Review/Resubmission	28	14-Jun-16	12-Jul-16	451	Landscaping Design - ER Review/Resubmission															
0240-1290	Landscaping Design - ER Approval	28	12-Jul-16	09-Aug-16	451	Landscaping Design - ER Approval															
0240-1295	Landscaping Design - Fabrication & Delivery	28	09-Aug-16	06-Sep-16	451	Landscaping Design - Fabrication & Delivery															
0240-1298	Green Roof Minimum 2 years Establishment - Start	0	17-Jun-16		65	◆ Green Roof Minimum 2 years Establishment - Start															
0240-2460	MS for for trial erection of green roof - Resubmission	14	04-Apr-16 A	02-Jun-16	77	MS for for trial erection of green roof - Resubmission															
0240-2470	MS for for trial erection of green roof - No Adverse Comment	15	02-Jun-16	17-Jun-16	77	MS for for trial erection of green roof - No Adverse Comment															
02.5 - Bridge Segment/Beam Off-site Precasting						106	20-May-16	23-Sep-16	58												
0250-3860	Bridge F1B2 - Abut D12 Segment - 6 nos. (S2)	19	20-May-16	11-Jun-16	33	Bridge F1B2 - Abut D12 Segment - 6 nos. (S2)															
0250-3880	Bridge F1B2 - Pier F1B2 Segment - 13 nos. (S1)	40	20-May-16	07-Jul-16	58	Bridge F1B2 - Pier F1B2 Segment - 13 nos. (S1)															
0250-3900	Bridge F1B2 - Pier F2B2 Segment - 11 nos. (S1)	28	15-Jul-16	16-Aug-16	58	Bridge F1B2 - Pier F2B2 Segment - 11 nos. (S1)															
0250-3920	Bridge F1B2 - Pier F3B2 Segment - 6 nos. (S2)	19	20-Jun-16	12-Jul-16	33	Bridge F1B2 - Pier F3B2 Segment - 6 nos. (S2)															
0250-3940	Bridge F2B - Pier F3B2 Segment - 5 nos. (S2)	16	20-Jul-16	06-Aug-16	33	Bridge F2B - Pier F3B2 Segment - 5 nos. (S2)															
0250-3960	Bridge F2B - Pier F4B Segment - 13 nos. (S1)	32	17-Aug-16	23-Sep-16	58	Bridge F2B - Pier F4B Segment - 13 nos. (S1)															
0250-3980	Bridge F2B - Pier F5B Segment - 6 nos. (S2)	19	15-Aug-16	05-Sep-16	33	Bridge F2B - Pier F5B Segment - 6 nos. (S2)															
05 - SECTION 2 & 2A OF THE WORKS						46	20-May-16	14-Jul-16	20												
05.1 - Cut & Cover Tunnel Ch 4855-4932 (APS Footprint)						46	20-May-16	14-Jul-16	20												
05.1.6 - EVB Sub-structure & Tunnel						46	20-May-16	14-Jul-16	20												
05.1.6 - EVB Outstanding Works						15	20-May-16	06-Jun-16	0												
0515-3091	EVB Works(Zone 2) - Construction Stair 01	7	20-May-16	27-May-16	8	EVB Works(Zone 2) - Construction Stair 01															
0515-3093	EVB Works(Zone 2) -Installation of Sheetpile - G.L > 6-7/A-B	2	20-May-16	21-May-16	0	EVB Works(Zone 2) -Installation of Sheetpile - G.L > 6-7/A-B															
0515-3094	EVB Works(Zone 2) -Demolition of South D-Wall + Excavation - G.L > 6-7/A-B	2	23-May-16	24-May-16	0	EVB Works(Zone 2) -Demolition of South D-Wall + Excavation - G.L > 6-7/A-B															
0515-3095	EVB Works(Zone 2) -Mass Concrete + Waterproofing	2	25-May-16	26-May-16	0	EVB Works(Zone 2) -Mass Concrete + Waterproofing															
0515-3096	EVB Works(Zone 2) -Construction Wall and Stair 06 G.L > 6-7/A-B	9	27-May-16	06-Jun-16	0	EVB Works(Zone 2) -Construction Wall and Stair 06 G.L > 6-7/A-B															
0515-3098	EVB Works(Zone 4-5 & Zone 2) - Clearing & Demobilization of EVB	2	04-Jun-16	06-Jun-16	0	EVB Works(Zone 4-5 & Zone 2) - Clearing & Demobilization of EVB															
0515-3099	Complete EVB Outstanding Works	0		06-Jun-16	0	◆ Complete EVB Outstanding Works															
05.1.7 - Connection to EVA						46	20-May-16	14-Jul-16	20												

- █ Remaining Level of Effort
- █ Actual Level of Effort
- █ Actual Work
- █ Remaining Work
- █ Critical Remaining Work
- ◆ Milestone

Contract HY/2009/19
Three Months Rolling Programme (20 May to 19 Aug 2016)

Activity ID	Activity Name	Rem Dur	Start	Finish	Total Float	2016											
						June				July				August			
						22	29	05	12	19	26	03	10	17	24	31	07
0515-3360	EVA - WATERPROOFING PREP - Break mass concrete by hand held hydraulic breaker at the outer corner of D-wall and EVA	5	20-May-16	25-May-16	20	EVA - WATERPROOFING PREP - Break mass concrete by hand held hydraulic breaker at the outer corne											
0515-3370	EVA - WATERPROOFING PREP - Break mass concrete by hand held hydraulic breaker to expose couplers	5	26-May-16	31-May-16	20	EVA - WATERPROOFING PREP - Break mass concrete by hand held hydraulic breaker to expose d											
0515-3380	EVA - SLAB CONSTRUCTION - Falsework removal and cleaning	2	01-Jun-16	02-Jun-16	20	EVA - SLAB CONSTRUCTION - Falsework removal and cleaning											
0515-3390	EVA - SLAB CONSTRUCTION - Install the water proofing system & Testing	2	03-Jun-16	04-Jun-16	20	EVA - SLAB CONSTRUCTION - Install the water proofing system & Testing											
0515-3400	EVA - SLAB CONSTRUCTION - Core hole and install steel bar	2	06-Jun-16	07-Jun-16	20	EVA - SLAB CONSTRUCTION - Core hole and install steel bar											
0515-3410	EVA - SLAB CONSTRUCTION - Re-bar fixing	3	08-Jun-16	11-Jun-16	20	EVA - SLAB CONSTRUCTION - Re-bar fixing											
0515-3420	EVA - SLAB CONSTRUCTION - Erection of formwork	2	13-Jun-16	14-Jun-16	20	EVA - SLAB CONSTRUCTION - Erection of formwork											
0515-3430	EVA - SLAB CONSTRUCTION - Concreting	1	15-Jun-16	15-Jun-16	20	EVA - SLAB CONSTRUCTION - Concreting											
0515-3440	EVA - SLAB CONSTRUCTION - Removal of formwork	1	16-Jun-16	16-Jun-16	20	EVA - SLAB CONSTRUCTION - Removal of formwork											
0515-3450	EVA - WALL & ROOF SLAB CONSTRUCTION - Erection of falsework	4	17-Jun-16	21-Jun-16	20	EVA - WALL & ROOF SLAB CONSTRUCTION - Erection of falsework											
0515-3460	EVA - WALL & ROOF SLAB CONSTRUCTION - Install the water proofing system	3	22-Jun-16	24-Jun-16	20	EVA - WALL & ROOF SLAB CONSTRUCTION - Install the water pro											
0515-3470	EVA - WALL & ROOF SLAB CONSTRUCTION - Rebar fixing	4	25-Jun-16	29-Jun-16	20	EVA - WALL & ROOF SLAB CONSTRUCTION - Rebar fixing											
0515-3480	EVA - WALL & ROOF SLAB CONSTRUCTION - Erection of formwork	3	30-Jun-16	04-Jul-16	20	EVA - WALL & ROOF SLAB CONSTRUCTION - Erectio											
0515-3490	EVA - WALL & ROOF SLAB CONSTRUCTION - Concreting	1	05-Jul-16	05-Jul-16	20	EVA - WALL & ROOF SLAB CONSTRUCTION - Conc											
0515-3510	EVA - WALL CONSTRUCTION (to 4.2mPD) - Erection of falsework	1	06-Jul-16	06-Jul-16	20	EVA - WALL CONSTRUCTION (to 4.2mPD) - Erectio											
0515-3530	EVA - WALL CONSTRUCTION (to 4.2mPD) - Rebar fixing	1	07-Jul-16	07-Jul-16	20	EVA - WALL CONSTRUCTION (to 4.2mPD) - Reba											
0515-3540	EVA - WALL CONSTRUCTION (to 4.2mPD) - Erection of formwork	1	08-Jul-16	08-Jul-16	20	EVA - WALL CONSTRUCTION (to 4.2mPD) - Erec											
0515-3550	EVA - WALL CONSTRUCTION (to 4.2mPD) - Concreting	1	09-Jul-16	09-Jul-16	20	EVA - WALL CONSTRUCTION (to 4.2mPD) - Co											
0515-3560	EVA - WALL CONSTRUCTION (to 4.2mPD) - Removal of formwork	1	11-Jul-16	11-Jul-16	20	EVA - WALL CONSTRUCTION (to 4.2mPD) - R											
0515-3570	EVA - WALL CONSTRUCTION (to 4.2mPD) - Install the water proofing system & Testing	2	12-Jul-16	13-Jul-16	20	EVA - WALL CONSTRUCTION (to 4.2mPD)											
0515-3580	EVA - WALL CONSTRUCTION (to 4.2mPD) - Place concrete screeding	1	14-Jul-16	14-Jul-16	20	EVA - WALL CONSTRUCTION (to 4.2mPD)											
0515-3590	COMPLETE EVA WORKS	0		14-Jul-16*	20	COMPLETE EVA WORKS											
06 - SECTION 3 OF THE WORKS		24	20-May-16	17-Jun-16	10												
06.3 - Admin Building		24	20-May-16	17-Jun-16	10												
Admin Building - Outstanding Works After Hanover to CC		10	20-May-16	31-May-16	0												
0630-2705	Construct Road Pavement Between P31-32 within Porion VB incl sub-base	7	20-May-16	27-May-16	3	Construct Road Pavement Between P31-32 within Porion VB incl sub-base											
0630-2770	Admin Building - Complete Outstanding Works	0		31-May-16*	0	Admin Building - Complete Outstanding Works											
Admin Building - Ground Beams to be Completed after CC Basement (Timing to be Confirmed)		24	20-May-16	17-Jun-16	10												
0630-1880	Grd. Beam - (GL > P-R) - Removal of Existing Sheet Piles	4	20-May-16	24-May-16	10	Grd. Beam - (GL > P-R) - Removal of Existing Sheet Piles											
0630-1900	Grd. Beam - (GL > P-R) - Excavate to formation level + Blinding Layer Casting	5	25-May-16	30-May-16	10	Grd. Beam - (GL > P-R) - Excavate to formation level + Blinding Layer Casting											
0630-1920	Grd. Beam - (GL > P-R) - Install Capping Plate	6	30-May-16	04-Jun-16	10	Grd. Beam - (GL > P-R) - Install Capping Plate											
0630-1940	Grd. Beam - (GL > P-R) - Rebar Fixing for Beam	7	02-Jun-16	10-Jun-16	10	Grd. Beam - (GL > P-R) - Rebar Fixing for Beam											
0630-1960	Grd. Beam - (GL > P-R) - Erect Formworks for Beam	4	11-Jun-16	15-Jun-16	10	Grd. Beam - (GL > P-R) - Erect Formworks for Beam											
0630-1980	Grd. Beam - (GL > P-R) - Cast Concrete for Beam	1	16-Jun-16	16-Jun-16	10	Grd. Beam - (GL > P-R) - Cast Concrete for Beam											
0630-2000	Grd. Beam - (GL > P-R) - Formworks Removal	1	17-Jun-16	17-Jun-16	10	Grd. Beam - (GL > P-R) - Formworks Removal											
0630-2036	ADB(Pier29-30) - West Basement (GL > 1-2.0/C-F) - 1st Layer Excav Approx. +2.5mPD	3	20-May-16	23-May-16	11	ADB(Pier29-30) - West Basement (GL > 1-2.0/C-F) - 1st Layer Excav Approx. +2.5mPD											
0630-2037	ADB(Pier29-30) - West Basement (GL > 1-2.0/C-F) - Install Strut and Waling Support	4	24-May-16	27-May-16	11	ADB(Pier29-30) - West Basement (GL > 1-2.0/C-F) - Install Strut and Waling Support											
0630-2038	ADB(Pier29-30) - West Basement (GL > 1-2.0/C-F) - 2nd Layer Excav to Ground Beam Formation level + blinding	3	28-May-16	31-May-16	11	ADB(Pier29-30) - West Basement (GL > 1-2.0/C-F) - 2nd Layer Excav to Ground Beam Formation											

Remaining Level of Effort ◆ Milestone
 Actual Level of Effort
 Actual Work
 Remaining Work
 Critical Remaining Work

Contract HY/2009/19
Three Months Rolling Programme (20 May to 19 Aug 2016)

Activity ID	Activity Name	Rem Dur	Start	Finish	Total Float	2016											
						June				July				August			
						22	29	05	12	19	26	03	10	17	24	31	07
1021-2400	Pier 27 > Tie Beam. - Post Drilling & Rebar Fixing Works	7	27-May-16	03-Jun-16	68												
1021-2410	Pier 27 > Tie Beam. - Formworks & Concreting Works	4	04-Jun-16	08-Jun-16	68												
1021-2420	Pier 27 > Tie Beam. - Remove Fwk & Backfilling	4	10-Jun-16	14-Jun-16	68												
10.2.2 - Pier Construction		20	20-May-16	13-Jun-16	42												
Pier 38 to 43		20	20-May-16	13-Jun-16	42												
1021-2171	Pier 42 (F7C) - Remove formwork and prepare construction joint	2	20-May-16	21-May-16	8												
1021-2172	Pier 42 (F7C) - Remove formwork and scaffolding	1	23-May-16	23-May-16	14												
1021-2173	Pier 42 (F7C) - Remove structural steel of falsework	2	24-May-16	25-May-16	14												
1021-2200	Pier 42 (F7C) Install Bearing	9	23-May-16	01-Jun-16	8												
1021-2246	Pier 43 (F8C) - Fixing Reinforcement for Crosshead Bottom Layer	1	20-May-16	20-May-16	42												
1021-2247	Pier 43 (F8C) - Installation of case-in items	3	21-May-16	24-May-16	42												
1021-2248	Pier 43 (F8C) - Fixing Reinforcement for Crosshead Upper Layer	2	25-May-16	26-May-16	42												
1021-2249	Pier 43 (F8C) - Installation of tie-bolts	1	27-May-16	27-May-16	42												
1021-2250	Pier 43 (F8C) - Pouring concrete for crosshead	2	28-May-16	30-May-16	42												
1021-2251	Pier 43 (F8C) - Remove formwork and prepare construction joint	2	31-May-16	01-Jun-16	42												
1021-2252	Pier 43 (F8C) - Remove formwork and scaffolding	3	06-Jun-16	08-Jun-16	43												
1021-2253	Pier 43 (F8C) - Remove structural steel of falsework	2	10-Jun-16	11-Jun-16	43												
1021-2290	Pier 43 (F8C) Install Bearing	9	02-Jun-16	13-Jun-16	42												
10.2.3 - Bridge Construction		91	07-Apr-16 A	05-Sep-16	20												
Bridge C1		51	07-Apr-16 A	20-Jul-16	42												
1022-1002.1	Bridge C1 - Construction (Pier 17 - 21) > Rebar Fixing of Deck + Diaphragm	3	30-Apr-16 A	23-May-16	44												
1022-1002.2	Bridge C1 - Construction (Pier 17 - 21) > Deck Concreting	4	07-May-16 A	24-May-16	44												
1022-1002.3	Bridge C1 - Construction (Pier 17 - 21) > Bridge Deck Wing Extension	14	07-May-16 A	04-Jun-16	48												
1022-1003	Bridge C1 - Construct South Parapet Pier 17-21 W/B - Precast Skin Wall Installation	12	25-May-16	07-Jun-16	44												
1022-1003.1	Bridge C1 - Construct South Parapet Pier 17-21 W/B - Rebar & Cast-in Fixing	7	08-Jun-16	16-Jun-16	44												
1022-1003.2	Bridge C1 - Construct South Parapet Pier 17-21 W/B - Shutter Installation	7	17-Jun-16	24-Jun-16	44												
1022-1003.3	Bridge C1 - Construct South Parapet Pier 17-21 W/B - Concreting	8	17-Jun-16	25-Jun-16	44												
1022-1004	Bridge C1 - Construct Int. Single Noise Encl. (South) Pier 17-20 Stage 1 - Base Plate & Main Post	8	27-Jun-16	06-Jul-16	44												
1022-1004.1	Bridge C1 - Construct Int. Single Noise Encl. (South) Pier 17-20 Stage 1 - Main Frames	8	02-Jul-16	11-Jul-16	44												
1022-1004.2	Bridge C1 - Construct Int. Single Noise Encl. (South) Pier 17-20 Stage 1 - Secondary Frames & Panels	8	09-Jul-16	18-Jul-16	44												
1022-1005	Bridge C1 - Construct Int. Single Noise Encl. (North & South) Pier 20-21 - Base Plate & Main Post	8	27-Jun-16	06-Jul-16	44												
1022-1005.1	Bridge C1 - Construct Int. Single Noise Encl. (North & South) Pier 20-21 - Main Frames	8	02-Jul-16	11-Jul-16	44												
1022-1005.2	Bridge C1 - Construct Int. Single Noise Encl. (North & South) Pier 20-21 - Secondary Frames & Panels	8	09-Jul-16	18-Jul-16	44												
1022-2753	Bridge C1 - Construction (Pier 21 - 22) > Wing Extension - North/South Wing	12	07-Apr-16 A	02-Jun-16	42												
1022-2754	Bridge C1 - Construction (Pier 21- 22) > Construct Parapet (North & South)	14	03-Jun-16	20-Jun-16	42												
1022-2755	Bridge C1 - Construction (Pier 21-22) > Install Street Furniture/GullyEtc.	14	03-Jun-16	20-Jun-16	67												
1022-2756	Bridge C1 - Construction (Pier 21-22) > Install MJ at Pier 22	7	21-Jun-16	28-Jun-16	60												
1022-2763	Bridge C1 - Construct Int. Single Noise Encl. (North & South) Pier 21-22 - Base Plate & Main Post	8	21-Jun-16	29-Jun-16	42												

- Remaining Level of Effort
 - Actual Level of Effort
 - Actual Work
 - Remaining Work
 - Critical Remaining Work
- ◆ Milestone

Contract HY/2009/19
Three Months Rolling Programme (20 May to 19 Aug 2016)

Activity ID	Activity Name	Rem Dur	Start	Finish	Total Float	2016											
						June				July				August			
						22	29	05	12	19	26	03	10	17	24	31	07
1022-2763.1	Bridge C1 - Construct Int. Single Noise End. (North & South) Pier 21-22 - Main Frames	8	30-Jun-16	09-Jul-16	42												
1022-2763.2	Bridge C1 - Construct Int. Single Noise End. (North & South) Pier 21-22 - Secondary Frames & Panels	9	11-Jul-16	20-Jul-16	42												
Bridge C2		85	17-May-16 A	29-Aug-16	26												
1022-2822	Bridge C2 - Stitching at midspan between Pier 24 and 25	1	17-May-16 A	20-May-16	26												
1022-2824	Launch LG2 at Pier 23 to 22	2	21-May-16	23-May-16	26												
1022-2826	Bridge C2 - Erect T-span at Pier 23 (12 nos) > By LG2	3	24-May-16	26-May-16	26												
1022-2828	Bridge C2 - Erect End-span at Pier 22 (4 nos) > By LG2	7	24-May-16	31-May-16	26												
1022-2829	Dismantle LG2 at Bridge C2	15	01-Jun-16	18-Jun-16	26												
1022-2920	Bridge C2 - Stitching at midspan between Pier 23 and 24	3	27-May-16	30-May-16	35												
1022-2980	Bridge C2 - Stitching at midspan between Pier 22 and 23	3	01-Jun-16	03-Jun-16	31												
1022-3020	Bridge C2 - External Stressing	7	04-Jun-16	13-Jun-16	31												
1022-3040	Bridge C2 - Construct North Parapet - Precast Skin Wall Installation	6	20-Jun-16	25-Jun-16	26												
1022-3040.2	Bridge C2 - Construct North Parapet - Rebar & Cast-in Fixing	6	27-Jun-16	04-Jul-16	26												
1022-3040.4	Bridge C2 - Construct North Parapet - Shutter Installation	5	05-Jul-16	09-Jul-16	26												
1022-3040.6	Bridge C2 - Construct North Parapet - Concreting	6	05-Jul-16	11-Jul-16	26												
1022-3180	Bridge C2 - Construct South Parapet - Precast Skin Wall Installation	6	20-Jun-16	25-Jun-16	26												
1022-3180.2	Bridge C2 - Construct South Parapet - Rebar & Cast-in Fixing	6	27-Jun-16	04-Jul-16	26												
1022-3180.4	Bridge C2 - Construct South Parapet - Shutter Installation	5	05-Jul-16	09-Jul-16	26												
1022-3180.6	Bridge C2 - Construct South Parapet - Concreting	6	05-Jul-16	11-Jul-16	26												
1022-4120	Bridge C2 - Construct Int. Single Noise End. Bridge C2 - Excl. Pier 21-22 - Base Plate & Main Post	8	12-Jul-16	20-Jul-16	26												
1022-4120.1	Bridge C2 - Construct Int. Single Noise End. Bridge C2 - Excl. Pier 21-22 - Main Frames	8	21-Jul-16	29-Jul-16	26												
1022-4120.2	Bridge C2 - Construct Int. Single Noise End. Bridge C2 - Excl. Pier 21-22 - Secondary Frames & Panels	8	30-Jul-16	08-Aug-16	26												
1022-4140	Bridge C2 + C1 Deck Road Waterproofing, Surfacing & Marking	18	09-Aug-16	29-Aug-16	26												
Bridge C3		64	20-May-16	04-Aug-16	47												
1022-2760	Bridge C3 - Construct North Parapet - Precast Skin Wall Installation	9	20-May-16	30-May-16	29												
1022-2760.2	Bridge C3 - Construct North Parapet - Rebar & Cast-in Fixing	6	31-May-16	06-Jun-16	29												
1022-2760.4	Bridge C3 - Construct North Parapet - Shutter Installation	6	07-Jun-16	14-Jun-16	29												
1022-2760.6	Bridge C3 - Construct North Parapet - Concreting	7	07-Jun-16	15-Jun-16	29												
1022-2780	Bridge C3 - Construct South Parapet - Precast Skin Wall Installation	9	20-May-16	30-May-16	47												
1022-2780.2	Bridge C3 - Construct South Parapet - Rebar & Cast-in Fixing	6	31-May-16	06-Jun-16	47												
1022-2780.4	Bridge C3 - Construct South Parapet - Shutter Installation	6	07-Jun-16	14-Jun-16	47												
1022-2780.6	Bridge C3 - Construct South Parapet - Concreting	7	07-Jun-16	15-Jun-16	47												
1022-4110	Bridge C3 - Construct Int. Single Noise End. Bridge C3 - Base Plate & Main Post	8	16-Jun-16	24-Jun-16	47												
1022-4110.1	Bridge C3 - Construct Int. Single Noise End. Bridge C3 - Main Frames	8	25-Jun-16	05-Jul-16	47												
1022-4110.2	Bridge C3 - Construct Int. Single Noise End. Bridge C3 - Secondary Frames & Panels	8	06-Jul-16	14-Jul-16	47												
1022-4111	Bridge C3 - Deck Road Waterproofing, Surfacing & Marking	18	15-Jul-16	04-Aug-16	47												
Bridge C4		31	07-May-16 A	25-Jun-16	80												
1022-1552.2	Bridge C4 - Construct South Parapet - Shutter Installation	1	07-May-16 A	20-May-16	80												

■ Remaining Level of Effort ◆ Milestone
■ Actual Level of Effort
■ Actual Work
■ Remaining Work
■ Critical Remaining Work

Contract HY/2009/19
Three Months Rolling Programme (20 May to 19 Aug 2016)

Activity ID	Activity Name	Rem Dur	Start	Finish	Total Float	2016											
						June				July				August			
						22	29	05	12	19	26	03	10	17	24	31	07
1022-1552.3	Bridge C4 - Construct South Parapet - Concreting	2	13-May-16 A	23-May-16	80	■ Bridge C4 - Construct South Parapet - Concreting											
1022-1558	Bridge C4 - Construct Int. Single Noise Encl. Bridge C4 - Base Plate & Main Post	8	24-May-16	01-Jun-16	80	■ Bridge C4 - Construct Int. Single Noise Encl. Bridge C4 - Base Plate & Main Post											
1022-1558.1	Bridge C4 - Construct Int. Single Noise Encl. Bridge C4 - Main Frames	8	31-May-16	08-Jun-16	80	■ Bridge C4 - Construct Int. Single Noise Encl. Bridge C4 - Main Frames											
1022-1558.2	Bridge C4 - Construct Int. Single Noise Encl. Bridge C4 - Secondary Farmes & Panels	8	08-Jun-16	17-Jun-16	80	■ Bridge C4 - Construct Int. Single Noise Encl. Bridge C4 - Secondary Farmes & Panels											
1022-1564	Bridge C4 - Deck Road Waterproofing, Surfacing & Marking	7	18-Jun-16	25-Jun-16	80	■ Bridge C4 - Deck Road Waterproofing, Surfacing & Marking											
Bridge C5		49	12-May-16 A	18-Jul-16	62												
1022-3942.1	Bridge C5 - Construct South Parapet - Precast Skin Wall Installation	6	12-May-16 A	26-May-16	5	■ Bridge C5 - Construct South Parapet - Precast Skin Wall Installation											
1022-3942.2	Bridge C5 - Construct South Parapet - Rebar & Cast-in Fixing	7	27-May-16	03-Jun-16	5	■ Bridge C5 - Construct South Parapet - Rebar & Cast-in Fixing											
1022-3942.3	Bridge C5 - Construct South Parapet - Shutter Installation	7	04-Jun-16	13-Jun-16	5	■ Bridge C5 - Construct South Parapet - Shutter Installation											
1022-3942.4	Bridge C5 - Construct South Parapet - Concreting	8	04-Jun-16	14-Jun-16	5	■ Bridge C5 - Construct South Parapet - Concreting											
1022-3942.5	Bridge C5 - Construct North Parapet - Precast Skin Wall Installation	6	12-May-16 A	26-May-16	5	■ Bridge C5 - Construct North Parapet - Precast Skin Wall Installation											
1022-3942.6	Bridge C5 - Construct North Parapet - Rebar & Cast-in Fixing	7	27-May-16	03-Jun-16	5	■ Bridge C5 - Construct North Parapet - Rebar & Cast-in Fixing											
1022-3942.7	Bridge C5 - Construct North Parapet - Shutter Installation	7	04-Jun-16	13-Jun-16	5	■ Bridge C5 - Construct North Parapet - Shutter Installation											
1022-3942.8	Bridge C5 - Construct North Parapet - Concreting	8	04-Jun-16	14-Jun-16	5	■ Bridge C5 - Construct North Parapet - Concreting											
1022-3953	Bridge C5 - Construct Int. Single Noise Encl. Bridge C5 - Base Plate & Main Post	8	15-Jun-16	23-Jun-16	5	■ Bridge C5 - Construct Int. Single Noise Encl. Bridge C5 - Base Plate &											
1022-3953.1	Bridge C5 - Construct Int. Single Noise Encl. Bridge C5 - Main Frames	8	22-Jun-16	30-Jun-16	62	■ Bridge C5 - Construct Int. Single Noise Encl. Bridge C5 - Main											
1022-3953.2	Bridge C5 - Construct Int. Single Noise Encl. Bridge C5 - Secondary Farmes & Panels	8	30-Jun-16	09-Jul-16	62	■ Bridge C5 - Construct Int. Single Noise Encl. Bridge											
1022-3954	Bridge C5 - Deck Road Waterproofing, Surfacing & Marking	7	11-Jul-16	18-Jul-16	62	■ Bridge C5 - Deck Road Waterproofing											
Bridge F1C		59	27-May-16	05-Aug-16	46												
1022.1-4245	Bridge F1C - Construct South Parapet - Precast Skin Wall Installation	14	27-May-16	13-Jun-16	32	■ Bridge F1C - Construct South Parapet - Precast Skin Wall Installation											
1022.1-4245.1	Bridge F1C - Construct South Parapet - Rebar & Cast-in Fixing	12	11-Jun-16	24-Jun-16	46	■ Bridge F1C - Construct South Parapet - Rebar & Cast-in Fixing											
1022.1-4245.2	Bridge F1C - Construct South Parapet - Shutter Installation	7	24-Jun-16	02-Jul-16	46	■ Bridge F1C - Construct South Parapet - Shutter Installation											
1022.1-4245.3	Bridge F1C - Construct South Parapet - Concreting	8	24-Jun-16	04-Jul-16	46	■ Bridge F1C - Construct South Parapet - Concreting											
1022.1-4247	Bridge F1C - Construct Int. Double Noise Encl. Bridge F1C - Base Plate & Main Post	8	05-Jul-16	13-Jul-16	46	■ Bridge F1C - Construct Int. Double Noise Encl											
1022.1-4248	Bridge F1C - Construct Int. Double Noise Encl. Bridge F1C - Main Frames	8	12-Jul-16	20-Jul-16	46	■ Bridge F1C - Construct Int. Double N											
1022.1-4249	Bridge F1C - Construct Int. Double Noise Encl. Bridge F1C - Secondary Farmes & Panels	8	20-Jul-16	28-Jul-16	46	■ Bridge F1C - Construct Int											
1022.1-4251	Bridge F1C - Bridge F1C Deck Road Waterproofing, Surfacing & Marking	7	29-Jul-16	05-Aug-16	46	■ Bridge F1C - Br											
Bridge F2C		81	20-May-16	24-Aug-16	30												
1022.1-4318	Pier 38(MJ Right) - End Span Erection - Hanging Segments	2	20-May-16	21-May-16	0	■ Pier 38(MJ Right) - End Span Erection - Hanging Segments											
1022.1-4321	Pier 38(MJ Right) - End Span Erection	1	23-May-16	23-May-16	0	■ Pier 38(MJ Right) - End Span Erection											
1022.1-4324	Pier 38(MJ Right) - End Span Erection - Stitching	3	24-May-16	26-May-16	0	■ Pier 38(MJ Right) - End Span Erection - Stitching											
1022.1-4327	Pier 38(MJ Right) - End Span Erection - Formwork Fixing for and Grouting for Bearing	3	24-May-16	26-May-16	32	■ Pier 38(MJ Right) - End Span Erection - Formwork Fixing for and Grouting for Bearing											
1022.1-4330	Pier 38(MJ Right) - End Span Erection - Prestress Span Tendons	1	27-May-16	27-May-16	32	■ Pier 38(MJ Right) - End Span Erection - Prestress Span Tendons											
1022.1-4333	Pier 38(MJ Right) - End Span Erection - Remove Hanger Bar & Hanger Beam & Stitching Formwork	1	28-May-16	28-May-16	32	■ Pier 38(MJ Right) - End Span Erection - Remove Hanger Bar & Hanger Beam & Stitching Formwork											
1022.1-4336	Pier 40(MJ Left) - End Span Erection - Hanging Segments	2	24-May-16	25-May-16	4	■ Pier 40(MJ Left) - End Span Erection - Hanging Segments											
1022.1-4339	Pier 40(MJ Left) - End Span Erection - Erect Segments	1	26-May-16	26-May-16	4	■ Pier 40(MJ Left) - End Span Erection - Erect Segments											
1022.1-4342	Pier 40(MJ Left) - End Span Erection - Stitching	3	27-May-16	30-May-16	4	■ Pier 40(MJ Left) - End Span Erection - Stitching											
1022.1-4345	Pier 40(MJ Left) - End Span Erection - Formwork Fixing for and Grouting for Bearing	3	27-May-16	30-May-16	4	■ Pier 40(MJ Left) - End Span Erection - Formwork Fixing for and Grouting for Bearing											

■ Remaining Level of Effort ◆ Milestone
■ Actual Level of Effort
■ Actual Work
■ Remaining Work
■ Critical Remaining Work

Contract HY/2009/19
Three Months Rolling Programme (20 May to 19 Aug 2016)

Activity ID	Activity Name	Physical % Complete	Original Duration	Start	Finish	Total Float	2016												2017						
							Dec	Jan	Feb	Mar	Apr	May	Jun	Jul	Aug	Sep	Oct	Nov	Dec	Jan	Feb				
HY/2009/15 - Works Programme Update 20 July 2016																									
Stage and Section Completion																									
KD_5745	KD10 - Completion of Section 5, (1863d)	100%	0d		25-Mar-16 08:00 A																				
KD_5740	KD9 - Completion of Section 4, (1739d)	0%	0d		03-Sep-16 18:00*	-428d																			
KD_5750	KD11 - Completion of Section 6, (1949d)	0%	0d		21-Sep-16 18:00*	-236d																			
TPCWAW																									
TPCWAW ELS Works - East Section																									
S6_6180	East excavation to formation	100%	85d	18-Sep-15 08:00 A	24-Dec-15 18:00 A																				
S5_61070	Demolition of bulkhead wall TPCWAE/TPCWAW	100%	34d	06-Dec-15 00:00 A	09-Jan-16 18:00 A																				
TPCWAW- CCT RC Structure, Base Slab																									
S5_60600	Waterproofing + Base slab Bay 1 (incl. removal of 7th layer struts after casting of base slab)	100%	15d	03-Dec-15 08:00 A	23-Dec-15 18:00 A																				
S5_60620	Waterproofing + Base slab Bay 5	100%	11d	05-Dec-15 08:00 A	29-Dec-15 18:00 A																				
S5_60625	Waterproofing + Base slab Bay 6	100%	11d	16-Dec-15 08:00 A	19-Jan-16 18:00 A																				
S5_60630	Waterproofing + Base slab Bay 7	100%	7d	07-Jan-16 08:00 A	05-Feb-16 18:00 A																				
S5_60635	Waterproofing + Base slab Bay 8	100%	6d	12-Jan-16 08:00 A	05-Feb-16 18:00 A																				
S5_61065	Waterproofing + Base slab Bay 9 (stitching with TPCWAE)	100%	6d	15-Jan-16 08:00 A	05-Feb-16 18:00 A																				
TPCWAW- CCT RC Structure, Wall																									
S5_60675	Wall Bay 2 (+ repropping and removal of 5th & 6th struts)	100%	10d	10-Dec-15 08:00 A	05-Jan-16 18:00 A																				
S5_60680	Wall Bay 3 (+ repropping and removal of 5th & 6th struts)	100%	21d	10-Dec-15 08:00 A	07-Jan-16 18:00 A																				
S5_60670	Wall Bay 1 (+ repropping and removal of 5th & 6th struts)	100%	21d	15-Dec-15 08:00 A	10-Jan-16 18:00 A																				
S5_60685	Wall Bay 4 (+ repropping and removal of 5th & 6th struts)	100%	22d	20-Dec-15 08:00 A	11-Jan-16 18:00 A																				
S5_60690	Wall Bay 5 (+ removal of 5th strut)	100%	10d	02-Jan-16 08:00 A	29-Jan-16 18:00 A																				
S5_60695	Wall Bay 6 (+ removal of 5th strut)	100%	7d	21-Jan-16 08:00 A	25-Feb-16 18:00 A																				
S5_60700	Wall Bay 7 (+ removal of 5th strut)	100%	8d	16-Feb-16 08:00 A	25-Feb-16 18:00 A																				
S5_60705	Wall Bay 8 (+ removal of 5th strut)	100%	9d	16-Feb-16 08:00 A	25-Feb-16 18:00 A																				
S5_61075	Wall Bay 9 (+ removal of 5th strut)	100%	8d	16-Feb-16 08:00 A	25-Feb-16 18:00 A																				
TPCWAW -Maintenance Walkway																									

- Remaining Work
- Actual Work
- Remaining Work
- Critical Remaining Work
- Milestone
- Summary
- Actual Work

1 of 3

China State Construction Engineering (Hong Kong) Ltd.

Contract No. HY/2009/15 - Central Wan Chai By Pass - Tunnel (Causeway Bay Typhoon Shelter Section)

WORKS PROGRAMME UPDATE

Prepared by Anthony Fesalbon			
Date	Revision	Checked	Approved
20-Jul-16	Progress Update (based on WP Rev. N-4th Submission)	WC	WSL

Activity ID	Activity Name	Physical % Complete	Original Duration	Start	Finish	Total Float	2016												2017	
							Dec	Jan	Feb	Mar	Apr	May	Jun	Jul	Aug	Sep	Oct	Nov	Dec	Jan
S6_9085	TPCWAW - Maintenance walkway / profile barrier	100%	23d	20-Dec-15 08:00 A	23-Mar-16 18:00 A		TPCWAW - Maintenance walkway / profile barrier													
TPCWAW- CCT RC Structure, OHVD																				
S5_60755	OHVD Bay 4	100%	12d	24-Dec-15 08:00 A	25-Jan-16 18:00 A		OHVD Bay 4													
S5_60740	OHVD Bay 1	100%	12d	29-Dec-15 08:00 A	21-Jan-16 18:00 A		OHVD Bay 1													
S5_60745	OHVD Bay 2	100%	12d	31-Dec-15 08:00 A	18-Jan-16 18:00 A		OHVD Bay 2													
S5_60750	OHVD Bay 3	100%	12d	02-Jan-16 08:00 A	18-Jan-16 18:00 A		OHVD Bay 3													
S5_60760	OHVD Bay 5	100%	12d	06-Jan-16 08:00 A	25-Jan-16 18:00 A		OHVD Bay 5													
S5_61080	OHVD Bay 6	100%	9d	20-Jan-16 08:00 A	16-Feb-16 18:00 A		OHVD Bay 6													
S5_61085	OHVD Bay 7	100%	9d	12-Feb-16 08:00 A	28-Feb-16 18:00 A		OHVD: Bay 7													
S5_61095	OHVD Bay 9	100%	9d	12-Feb-16 08:00 A	28-Feb-16 18:00 A		OHVD: Bay 9													
S5_61090	OHVD Bay 8	100%	9d	16-Feb-16 08:00 A	28-Feb-16 18:00 A		OHVD: Bay 8													
S5_61100	OHVD Bay 10	100%	7d	16-Feb-16 08:00 A	26-Feb-16 18:00 A		OHVD Bay 10													
S5_61110	Shaft B Reinstatement - OHVD	100%	20d	20-Feb-16 08:00 A	22-Apr-16 18:00 A		Shaft B Reinstatement - OHVD													
TPCWAW- CCT RC Structure, Top Slab + Waterproofing																				
S5_60815	Top slab Bay 2	100%	10d	08-Jan-16 08:00 A	02-Feb-16 18:00 A		Top slab Bay 2													
S5_60820	Top slab Bay 3	100%	10d	11-Jan-16 08:00 A	16-Feb-16 18:00 A		Top slab Bay 3													
S5_60810	Top slab Bay 1	100%	11d	19-Jan-16 08:00 A	23-Feb-16 18:00 A		Top slab Bay 1													
S5_60825	Top slab Bay 4	100%	11d	19-Jan-16 08:00 A	24-Feb-16 18:00 A		Top slab Bay 4													
S5_61105	Shaft B Reinstatement - Top Slab	100%	15d	14-Feb-16 08:00 A	29-Feb-16 18:00 A		Shaft B Reinstatement - Top Slab													
S5_60830	Top slab Bay 5	100%	10d	19-Feb-16 08:00 A	29-Feb-16 18:00 A		Top slab Bay 5													
S5_60835	Top slab Bay 6	100%	12d	20-Feb-16 08:00 A	02-Mar-16 18:00 A		Top slab Bay 6													
S5_60840	Top slab Bay 7	100%	7d	20-Feb-16 08:00 A	05-Mar-16 18:00 A		Top slab Bay 7													
S5_60845	Top slab Bay 8	100%	16d	20-Feb-16 08:00 A	05-Mar-16 18:00 A		Top slab Bay 8													
S5_60865	Top slab Bay 9	100%	15d	20-Feb-16 08:00 A	07-Mar-16 18:00 A		Top slab Bay 9													
S5_60875	Top slab Bay 10	100%	5d	20-Feb-16 08:00 A	09-Mar-16 18:00 A		Top slab Bay 10													
S5_61120	Provide access to CWB (CC) Contractor - TPCWAW Area	100%	0d		29-Feb-16 18:00 A		◆ Provide access to CWB (CC) Contractor - TPCWAW Area;													
S6_9055	Provide Access to WDII Contractor for bulkhead wall removal	100%	0d		29-Feb-16 18:00 A		◆ Provide Access to WDII Contractor for bulkhead wall removal													
S6_9135	Completion of Section 5 - TPCWAW Area (KD10), below -20mPD	100%	0d		09-Mar-16 00:00 A		◆ Completion of Section 5 - TPCWAW Area (KD10), below -20mPD													
TPCWAW - King Post Load Transfer / Waterproofing on Top Slab																				

- Remaining Work
- Actual Work
- ◆ Remaining Work
- Critical Remaining Work
- ◆ Milestone
- Summary
- ◆ Actual Work

2 of 3

China State Construction Engineering (Hong Kong) Ltd.

Contract No. HY/2009/15 - Central Wan Chai By Pass - Tunnel (Causeway Bay Typhoon Shelter Section)

WORKS PROGRAMME UPDATE

Prepared by Anthony Fesalbon			
Date	Revision	Checked	Approved
20-Jul-16	Progress Update (based on WP Rev. N-4th Submission)	WC	WSL



中國建築工程(香港)有限公司
CHINA STATE CONSTRUCTION ENGINEERING (HONG KONG) LTD.

Activity ID	Activity Name	Physical % Complete	Original Duration	Start	Finish	Total Float	2016												2017			
							Dec	Jan	Feb	Mar	Apr	May	Jun	Jul	Aug	Sep	Oct	Nov	Dec	Jan	Feb	
S6_9076	TPCWAW King post load transfer + waterproofing (except Bay 10)	100%	26d	04-Mar-16 08:00 A	29-Mar-16 18:00 A																	
S5_61115	TPCWAW waterproofing - Bay 10	100%	2d	09-Mar-16 08:00 A	10-Mar-16 18:00 A																	
TPCWAW Removal of Temporary Reclamation																						
S6_9140	Backfilling/Removal of ELS + Re charge water	100%	25d	30-Mar-16 08:00 A	04-Jul-16 18:00 A																	
S6_9105	Remove general fill/ seawall block (concurrent activities)	100%	25d	28-May-16 08:00 A	02-Jul-16 18:00 A																	
S6_9120	Saw cut diaphragm wall	40%	75d	20-Jul-16 08:00 A	02-Sep-16 18:00*	-216d																
S6_7550	Completion of Section 6- (KD11), above - 20mPD	0%	0d		21-Sep-16 18:00*	-236d																
Works in Portion 11 under KD9 (incl. Reinstatement of Vertical Seawall)																						
S6_9144	Reinstate vertical seawall (by marine plant)	0%	21d	23-Jul-16 08:00 A	16-Aug-16 18:00	-342d																
S6_9147	Reinstate ground level at Portion 11	0%	40d	26-Jul-16 08:00 A	08-Sep-16 18:00	-362d																
S6_9148	Completion of KD9- Works in Portion 11	0%	0d		08-Sep-16 18:00	-428d																

- Remaining Work
- Actual Work
- ◆ Remaining Work
- Critical Remaining Work
- ◆ Milestone
- Summary
- ◆ Actual Work

3 of 3

China State Construction Engineering (Hong Kong) Ltd.

Contract No. HY/2009/15 - Central Wan Chai By Pass - Tunnel (Causeway Bay Typhoon Shelter Section)

WORKS PROGRAMME UPDATE

Prepared by Anthony Fesalbon			
Date	Revision	Checked	Approved
20-Jul-16	Progress Update (based on WP Rev. N-4th Submission)	WC	WSL



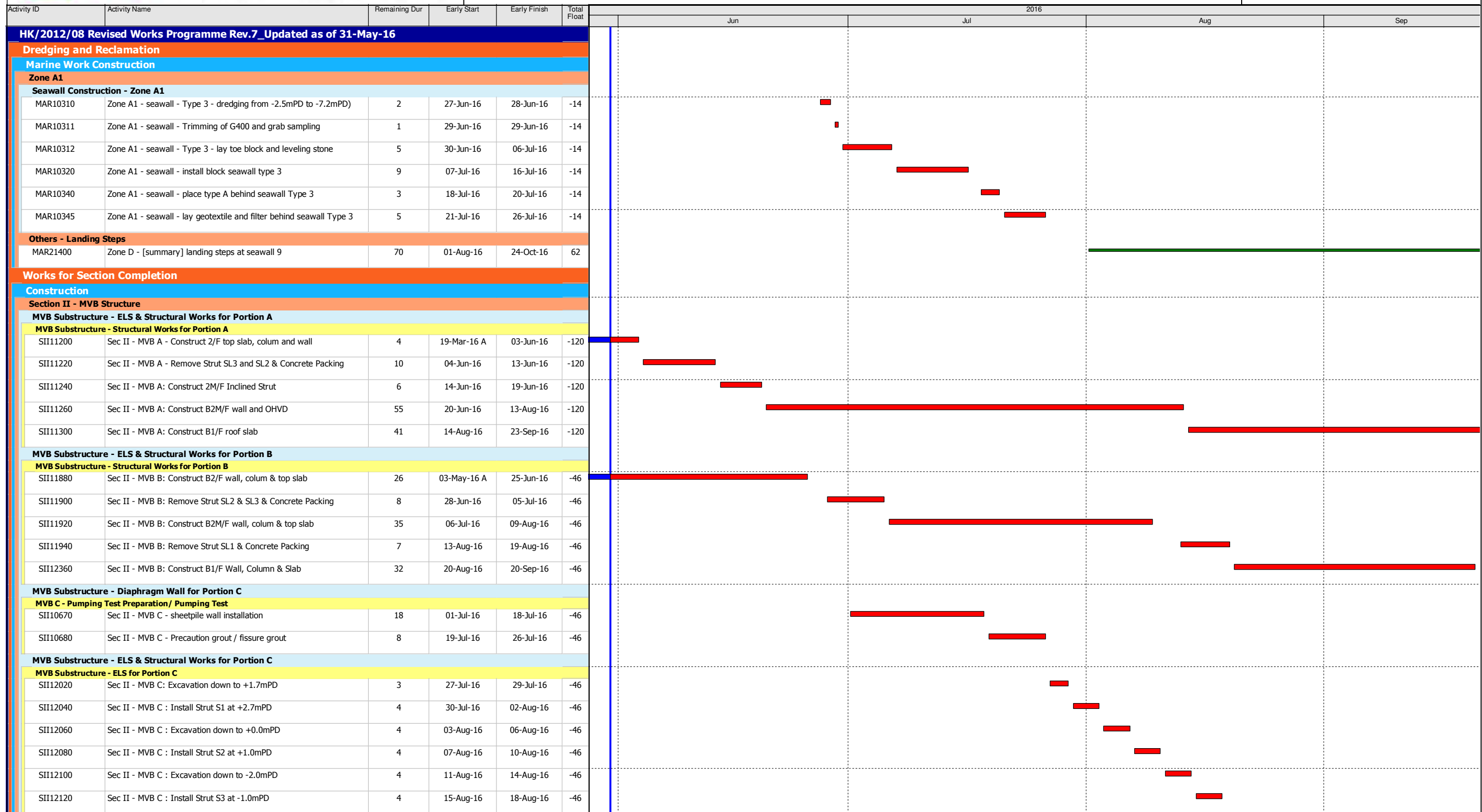

Data Date:
31-May-16

- ◆ Current Milestone
- Actual Work
- Critical Remaining Work
- Remaining Work
- Remaining Level of Effort

**3-Months Rolling Programme for Works at Non-CRIII Area
(Jun 2016 to Aug 2016)**

Date	Revision	Checked	Approved
01-Jun-16	Rev. 1		



Activity ID	Activity Name	Remaining Dur	Early Start	Early Finish	Total Float	2016			
						Jun	Jul	Aug	Sep
SII12180	Sec II - MVB C : Excavation down to -3mPD	3	19-Aug-16	21-Aug-16	-46				
MVB Substructure - Structural Works for Portion C									
SII12200	Sec II - MVB C : Construct Slab B1/F	16	22-Aug-16	06-Sep-16	-46				
Section II A - CWB Tunnel & Slip Road Structures and Facilities									
CWB A2(2)									
CWB A2 (2) - ELS & Tunnel Structure									
CWB A2 - ELS									
CWB A2 - West									
SIIA13445	Sec II A - CWB A2(2): demolition of temp bulk head wall at west end	21	03-May-16 A	20-Jun-16	-79				
CWB A2 - Tunnel Structure									
SIIA11700	Sec II A - CWB A2(2): base, wall, OHVD & roof (bay 1 -Adjacent to A1)	51	21-Jun-16	10-Aug-16	-79				
SIIA11750	Sec II A - CWB A2(2): base, wall, OHVD & roof (bay 2)	54	12-May-16 A	23-Jul-16	-61				
SIIA12492	Sec II A - CWB A2(2): base, wall, OHVD & roof (bay3)	51	28-Apr-16 A	20-Jul-16	-49				
CWB A2 - Other Works									
SIIA12530	Sec II A - CWB A2(2) : waterproofing and backfill to +4.0mPD	45	11-Aug-16	04-Oct-16	-66				
CWB A2 (2) - Associated Facilities									
SIIA14320	Sec II A - CWB A2(2): Civil Provisions - lay screeding	7	04-Aug-16	10-Aug-16	-63				
SIIA14430	Sec II A - CWB A2(2): Civil Provisions - cast cable trough	8	11-Aug-16	18-Aug-16	-63				
CWB B & A2(1)									
CWB B - ELS & Tunnel Structure									
CWB B - ELS									
CWB B - Inside Concrete Plug									
SIIA13562	Sec II A - CWB B Inside Concrete Plug: Jet Grouting at Both Corners	3	23-May-16 A	02-Jun-16	-119				
SIIA13582	Sec II A - CWB B Inside Concrete Plug: Stage 1 Pumping Test	1	03-Jun-16	03-Jun-16	-119				
SIIA13602	Sec II A - CWB B Inside Concrete Plug: Jet Grouting along C4	17	04-Jun-16	20-Jun-16	-119				
SIIA13622	Sec II A - CWB B Inside Concrete Plug: Stage 2 Pumping Test	1	21-Jun-16	21-Jun-16	-119				
SIIA13642	Sec II A - CWB B Inside Concrete Plug: Excavation to formation	3	22-Jun-16	24-Jun-16	-102				
SIIA13662	Sec II A - CWB B Inside Concrete Plug: Cast top layer of concrete plug and blinding layer	2	25-Jun-16	26-Jun-16	-102				
SIIA13682	Sec II A - CWB B: Demolish concrete plug (near C4 unit)	18	14-Jul-16	31-Jul-16	-119				
CWB B - Outside Concrete Plug									
SIIA 15120	Sec II A - CWB B Outside Concrete Plug: Install struts for Layer S2 at -1.0 mPD	2	30-May-16 A	01-Jun-16	-99				
SIIA 15160	Sec II A - CWB B Outside Concrete Plug: Removal of diagonal struts for sheetpile at -2.0mPD	5	22-Jun-16	26-Jun-16	-119				
SIIA 15170	Sec II A - CWB B Outside Concrete Plug:Excavate down to -6.7mPD	4	27-Jun-16	30-Jun-16	-119				
SIIA 15180	Sec II A - CWB B Outside Concrete Plug: Install Struts S3 at level -5.70mPD	5	01-Jul-16	05-Jul-16	-119				
SIIA 15200	Sec II A - CWB B Outside Concrete Plug: Formation Excavation	4	06-Jul-16	09-Jul-16	-119				
SIIA 15220	Sec II A - CWB B Outside Concrete Plug:Blinding layer and removal of sheetpile	4	10-Jul-16	13-Jul-16	-119				
CWB B - Exhaust Air Duct									
SIIA 16100	Sec II A - CWB B Exhaust Air Duct: Formation Excavation	16	22-May-16 A	15-Jun-16	-104				
SIIA 16120	Sec II A - CWB B Exhaust Air Duct: Blinding Layer	6	16-Jun-16	21-Jun-16	-104				
CWB A2(1) & B - Tunnel Structure									
SIIA13558	Sec II A - CWB A2(1): base, wall, OHVD & roof (bay 4 - Adjance to Zone A2(2))	59	20-May-16 A	28-Jul-16	-60				
SIIA13560	Sec II A - CWB B: Air Duct Trough - base & wall (bay 5 - Adjacent to Zone A2(1))	25	22-Jun-16	16-Jul-16	-104				
SIIA13600	Sec II A - CWB B: base, wall, OHVD & roof (bay 6)	61	17-Jul-16	15-Sep-16	-104				
SIIA13660	Sec II A - CWB B: base, wall, OHVD & roof (bay 7 - Adjacent to C4)	66	02-Aug-16	06-Oct-16	-119				
CWB A2(1) & B - Associated Facilities									
SIIA14460	Sec II A - CWB A2(1): Civil Provisions - lay screeding	7	29-Jul-16	05-Aug-16	-50				
SIIA14480	Sec II A - CWB A2(1): Civil Provisions - cast cable trough	8	06-Aug-16	15-Aug-16	-50				
CWB C (W)									
CWB C(W) - ELS & Tunnel Structure									



Activity ID	Activity Name	Remaining Dur	Early Start	Early Finish	Total Float	2016				
						Jun	Jul	Aug	Sep	
CWB C(W) - ELS										
CWB C(W) - ELS bay 1 & 2										
SIIA12121	Sec II A - CWB CW Bay 1&2: Formation Excavation	7	30-May-16 A	06-Jun-16	-89					
SIIA12161	Sec II A - CWB CW Bay 1&2:Blindling Layer	1	07-Jun-16	07-Jun-16	-89					
CWB C(W) - ELS Inside Concrete Plug										
SIIA 12150	Sec II A - CWB CW inside Concret Plug: Jet grouting along C4	19	31-May-16 A	18-Jun-16	-119					
SIIA 12170	Sec II A - CWB CW inside Concret Plug: Stage 2 pumping test	1	19-Jun-16	19-Jun-16	-119					
SIIA 12190	Sec II A - CWB CW inside Concret Plug: Formation Excavation	9	20-Jun-16	28-Jun-16	-119					
SIIA 12210	Sec II A - CWB CW inside Concret Plug:Blinding layer	2	29-Jun-16	30-Jun-16	-78					
CWB C(W) - ELS Outside Concrete Plug										
SIIA 13100	Sec II A - CWB CW outside Concrete Plug: Remove struts	11	26-Jun-16	06-Jul-16	-119					
SIIA 13120	Sec II A - CWB CW outside Concrete Plug: Formation excavation (bay 1 & exhaust duct)	10	07-Jul-16	16-Jul-16	-119					
SIIA 13140	Sec II A - CWB CW outside Concrete Plug: Remove sheetpile	3	17-Jul-16	19-Jul-16	-119					
SIIA 13160	Sec II A - CWB CW: Remove concrete bulkhead (Adjacent C4 unit)	21	20-Jul-16	09-Aug-16	-119					
CWB C(W) - Tunnel Structure										
SIIA12140	Sec II A - CWB CW: base, wall, OHVD & roof (bay 1)	57	11-Aug-16	06-Oct-16	-119					
SIIA12180	Sec II A - CWB CW: base, wall, OHVD & roof (bay 2)	85	08-Jun-16	31-Aug-16	-89					
CWB C (E)										
CWB C(E) - ELS & Tunnel Structure										
CWB C(E) - ELS										
CWB C(E) - ELS - Bay 1										
SIIA14100	Sec II A - CWB CE Bay 1: 3 rd layer excavation & Strutting	2	07-May-16 A	01-Jun-16	-101					
SIIA14120	Sec II A - CWB CE Bay 1 : Formation excavation	7	02-Jun-16	08-Jun-16	-101					
SIIA14140	Sec II A - CWB CE Bay 1 : Blinding layer	2	09-Jun-16	10-Jun-16	-101					
CWB C(E) - ELS - Bay 2 & 3										
SIIA15540	Sec II A - CWB CE Bay 2&3: 3rd layer excavation & Strutting	15	26-May-16 A	14-Jun-16	-118					
SIIA15560	Sec II A - CWB CE Bay 2&3: Formation excavation	9	15-Jun-16	23-Jun-16	-118					
SIIA15580	Sec II A - CWB CE Bay 2&3: Blinding layer	1	24-Jun-16	24-Jun-16	-118					
SIIA15600	Sec II A - CWB CE: Demolish Bulkhead at C1 Interface	24	25-Jun-16	18-Jul-16	-118					
CWB C(E) - Tunnel Structure										
SIIA13215	Sec II A - CWB CE: base, wall, OHVD & roof (bay 1) (after MVB Bulkhead Removal)	75	11-Jun-16	24-Aug-16	-101					
SIIA13220	Sec II A - CWB CE: base, wall, OHVD & roof (bay 2)	70	25-Jun-16	02-Sep-16	-102					
SIIA13280	Sec II A - CWB CE: base, wall, OHVD & roof (bay 3) (after C1 Infrface Bulkhead Removal)	61	12-Jul-16	10-Sep-16	-118					
CWB C(E) - Other Works										
SIIA13320	Sec II A - CWB CE: Cut Down Dwall Head	45	25-Aug-16	08-Oct-16	-99					
CWB C - Exhaust Duct										
CWB C - Exhaust Duct Temp Work & ELS										
SIIA12880	Sec II A - Exhaust Duct at Slip Rd3: Temp. Sheetpiling	15	25-Jun-16*	09-Jul-16	-101					
SIIA12900	Sec II A - Exhaust Duct at Slip Rd3: Excavation & Shoring	26	10-Jul-16	04-Aug-16	-101					
SIIA12910	Sec II A - Exhaust Duct at Slip Rd3: Blinding & Capping Plate	6	05-Aug-16	10-Aug-16	-101					
SIIA12920	Sec II A - Exhaust Duct at Slip Rd3: Demolish Bulkheads	22	09-Aug-16	30-Aug-16	-101					
CWB C - Exhaust Duct Structural Work										
SIIA12938	Sec II A - Exhaust Duct at Slip Rd3: bottom slab, wall and top slab (bay 1) (after Bulkhead Removal)	26	31-Aug-16	25-Sep-16	-101					
SIIA12940	Sec II A - Exhaust Duct at Slip Rd3: bottom slab, wall and top slab (bay 2)	26	09-Aug-16	03-Sep-16	-95					
SIIA12946	Sec II A - Exhaust Duct at Slip Rd3: bottom slab, wall and top slab (bay 3)	26	19-Aug-16	13-Sep-16	-89					
SIIA12948	Sec II A - Exhaust Duct at Slip Rd3: bottom slab, wall and top slab (bay 4) (after Bulkhead Removal)	26	31-Aug-16	25-Sep-16	-101					
CWB D - Slip Road 1										
CWB D - Slip Road 1 - ELS & Tunnel Structure										



Activity ID	Activity Name	Remaining Dur	Early Start	Early Finish	Total Float	2016				
						Jun	Jul	Aug	Sep	
CWB D - Slip Road 1 - ELS										
CWB D - SR1 - ELS - Bay 1 & 2										
SIIA 12482	Sec II A - CWB SR1 Concrete Plug: Sheetpiling at norther corner	2	30-May-16 A	01-Jun-16	-87					
SIIA 12522	Sec II A - CWB SR1 Concrete Plug: Jet grouting at norther corner	5	02-Jun-16	06-Jun-16	-87					
SIIA 12542	Sec II A - CWB SR1 Concrete Plug: excavation to formation	11	30-May-16 A	10-Jun-16	-91					
SIIA 12562	Sec II A - CWB SR1 Concrete Plug: Cast concrete plug	3	11-Jun-16	13-Jun-16	-91					
SIIA 12582	Sec II A - CWB SR1 Concrete Plug: Jet grouting along C4 & bpumpiong test	10	15-Jun-16	24-Jun-16	-91					
SIIA 12602	Sec II A - CWB SR1 Bay 1&2: 1st layer excavation & strutting	6	25-Jun-16	30-Jun-16	-91					
SIIA 12622	Sec II A - CWB SR1 Bay 1&2: 2nd layer excavation & strutting	9	01-Jul-16	09-Jul-16	-91					
SIIA 12642	Sec II A - CWB SR1 Bay 1&2: 3rd layer excavation & strutting	8	10-Jul-16	17-Jul-16	-91					
SIIA 12662	Sec II A - CWB SR1 Bay 1&2: Formation excavtion	4	18-Jul-16	21-Jul-16	-91					
SIIA 12682	Sec II A - CWB SR1 Bay 1&2: Blinding layer	1	22-Jul-16	22-Jul-16	-91					
CWB D - SR1 - ELS - Bay 3										
SIIA 12530	Sec II A - CWB SR1 Bay 3: 2nd Layer Excavation & Shoringg	4	25-May-16 A	03-Jun-16	971					
SIIA 12550	Sec II A - CWB SR1 Bay 3: 3rd Layer Excavation & Shoring	10	10-Jun-16	19-Jun-16	-87					
SIIA 12570	Sec II A - CWB SR1 Bay 3: Formation Excavation	8	25-Jun-16	02-Jul-16	-87					
SIIA 12590	Sec II A - CWB SR1 Bay 3: Blinding Layer	3	03-Jul-16	05-Jul-16	-87					
CWB D - SR1 - ELS - Bay 4										
SIIA 12600	Sec II A - CWB SR1 Bay 4: 2nd Layer Excavation & Shoring	4	30-May-16 A	03-Jun-16	-87					
SIIA 12620	Sec II A - CWB SR1 Bay 4: 3rd Layer Excavation & Shoring	5	04-Jun-16	08-Jun-16	-87					
SIIA 12660	Sec II A - CWB SR1 Bay 4: Formation Excavation	5	20-Jun-16	24-Jun-16	-87					
SIIA 12680	Sec II A - CWB SR1 Bay 4: Blinding Layer	1	25-Jun-16	25-Jun-16	-21					
CWB D - SR1 - ELS - Bay 5										
SIIA 16140	Sec II A - CWB SR1 Bay 5: Formation Excavation	6	29-May-16 A	05-Jun-16	-26					
SIIA 16160	Sec II A - CWB SR1 Bay 5: Blinding Layer	1	06-Jun-16	06-Jun-16	-26					
CWB D - Slip Road 1 - Tunnel Structure										
SIIA12500	Sec II A - CWB SR1: base & roof (bay 1 & 2)	50	23-Jul-16	10-Sep-16	-91					
SIIA12540	Sec II A - CWB SR1: base, wall & roof (bay 3)	56	06-Jul-16	30-Aug-16	-87					
SIIA12560	Sec II A - CWB SR1: base, wall & roof (bay 4)	51	26-Jun-16	15-Aug-16	-21					
SIIA12565	Sec II A - CWB SR1: base, wall & roof (bay 5)	24	07-Jun-16	30-Jun-16	-26					
CWB D - Slip Road 1 - Trough / Retaining Wall										
CWB D - Slip Road 1 - Trough/Retaining Wall Temp Work & ELS										
SIIA12760	Sec II A - CWB SR1 Trough & RW: install sheetpile	12	02-Jul-16*	13-Jul-16	-99					
SIIA12780	Sec II A - CWB SR1 Trough & RW: Excavation & Shoring	18	14-Jul-16	31-Jul-16	-99					
CWB D - Slip Road 1 - Trough/Retaining Wall Structure										
SIIA12800	Sec II A - CWB SR1 Trough & RW: Trough Structure (bay 1)	15	01-Aug-16	15-Aug-16	-99					
SIIA13720	Sec II A - CWB SR1 Trough & RW: Trough Structure (bay 2)	15	16-Aug-16	30-Aug-16	-99					
SIIA13740	Sec II A - CWB SR1 Trough & RW: Trough Structure (bay 3)	15	25-Aug-16	08-Sep-16	-99					
SIIA13800	Sec II A - CWB SR1 Trough & RW: Retaining Walls RW3 (bay 1)	15	21-Aug-16	04-Sep-16	-91					
SIIA13840	Sec II A - CWB SR1 Trough & RW: Retaining Walls RW3 (bay 3)	15	21-Aug-16	04-Sep-16	-91					
Section III - Road D11 & Part of Road P2, Area 4, Implement 1st Stage ITA										
Roadwork & Utilities										
Remaining Works for Handing Over Area 4										
SIIII11100	Sec III - Road D11 Footpath westbound	26	20-May-16 A	30-Jun-16	766					
SIIII11120	Sec III - Road D11 Footpath eastbound	12	20-May-16 A	14-Jun-16	780					



Activity ID	Activity Name	Remaining Dur	Early Start	Early Finish	Total Float	2016			
						Jun	Jul	Aug	Sep
SIII11122	Sec III - Road D11 Central divider	11	23-May-16 A	13-Jun-16	781	[Green bar]			
SIII11124	Sec III - Road P2 Central divider	25	31-May-16	29-Jun-16	767	[Green bar]			
SIII11126	Sec III - Road P2 Footpath westbound	17	24-May-16 A	20-Jun-16	775	[Green bar]			
Works after the Box Culvert Reinstatement									
SIII10240	[Summary] reinstatement of Box Culvert K	71	02-Aug-16	26-Oct-16	-66	[Green bar]			
Section III A - Road A2, A4, A5, Area 11; Implement 2nd Stage ITA									
Roadwork & Utilities at A1									
SIIIA10260	Sec III A - roadwork and utilities (Zone A1) - Backfill to pavement founding level	42	16-Aug-16	05-Oct-16	-66	[Red bar]			
SIIIA10280	Sec III A - roadwork and utilities (Zone A1) - storm water drain & sub-soil drain	42	25-Aug-16	15-Oct-16	-66	[Red bar]			
Box Culvert L1 & FRP-L - Bay 8									
Box Culvert L1 & FRP-L - Bay 8 Structure									
CUL10260	Culvert L - Bay 8 - pipe bridging	14	21-Apr-16 A	13-Jun-16	50	[Green bar]			
CUL11320	Culvert L - bay 8 - construct pile cap	16	14-Jun-16	29-Jun-16	50	[Green bar]			
CUL11322	Culvert L - bay 8 - construct base slab	10	30-Jun-16	09-Jul-16	50	[Green bar]			
CUL11326	Culvert L - Bay 8 - construct wall	24	10-Jul-16	02-Aug-16	50	[Green bar]			
CUL11328	Culvert L - bay 8 - top slab (& Desilting Openings)	28	03-Aug-16	30-Aug-16	50	[Green bar]			
Box Culvert L1 & FRP-L - Bay 8 Others									
CUL11340	Culvert L - bay 8 - backfill above box section	12	31-Aug-16	13-Sep-16	40	[Green bar]			
Box Culvert L1 & FRP-L - Bay 12 to 13									
Box Culvert L1 & FRP-L - Bay 12 to 13 Temp Work & ELS									
CUL12500	Culvert L - bay 12 & 13 - pile head treatment	22	25-May-16 A	25-Jun-16	-25	[Red bar]			
CUL12520	Culvert L - Bay 12 & 13 - precast pile cap PC 9-11	9	16-Jul-16*	26-Jul-16	-41	[Red bar]			
CUL12540	Culvert L - Bay 12 & 13 - install pile cap PC 9-11	5	27-Jul-16	01-Aug-16	-41	[Red bar]			
Box Culvert L1 & FRP-L - Bay 12 to 13 Structure									
CUL12545	Culvert L - bay 12 & 13 - Construct Precast Units (off site)	77	31-May-16*	30-Aug-16	-66	[Red bar]			
CUL12548	Culvert L - bay 12 & 13 - Install Precast Units & Joint Survey	14	31-Aug-16	15-Sep-16	-66	[Red bar]			
Section VI D - Area 8B & 10									
WDII Box 1 Construction									
WDII Box 1 Existing Pile Head and Dry Dock									
WD-C3032	Sec VI D - Precast Box 1 (bottom slab and temp bulk head wall)	64	05-Apr-16 A	15-Aug-16	-124	[Red bar]			
WD-C3052	Sec VID - Precast Box Beam	29	27-Jun-16*	30-Jul-16	-66	[Red bar]			
WDII Box 1 ELS									
WD-C3994	Sec VIC - Excavation at Zone 3	3	20-May-16 A	02-Jun-16	-117	[Red bar]			
WD-C3995	Sec VIC - Removal of Platform of Bored Pile	2	03-Jun-16	04-Jun-16	-117	[Red bar]			
WD-C3998	Sec VIC - Install Column, C1, Struct S1 & RS1	10	06-Jun-16	17-Jun-16	-117	[Red bar]			
WD-C4000	Sec VIC - Excavation of Fluid	8	18-Jun-16	27-Jun-16	-117	[Red bar]			
WD-C4020	Sec VIC - Excavation of Rockfill to -7.5mPD	4	28-Jun-16	02-Jul-16	-117	[Red bar]			
WD-C4040	Sec VIC - 2nd Layer of Strut	6	04-Jul-16	09-Jul-16	-117	[Red bar]			
WD-C4060	Sec VIC - Excavation down to -11.5mPD	4	11-Jul-16	14-Jul-16	-117	[Red bar]			
WD-C4080	Sec VIC - 3rd Layer of Strut	7	15-Jul-16	22-Jul-16	-117	[Red bar]			
WD-C4120	Sec VIC - Joint Survey of excavated level	2	23-Jul-16	25-Jul-16	-117	[Red bar]			
WD-C4140	Sec VIC - Tremie concrete at bottom level	5	26-Jul-16	30-Jul-16	-117	[Red bar]			
WD-C4160	Sec VIC - Joint Survey of concrete level	2	01-Aug-16	02-Aug-16	-117	[Red bar]			
WD-C4180	Sec VIC - Remove Strut S2	2	03-Aug-16	04-Aug-16	-117	[Red bar]			
WD-C4190	Sec VIC - Reinstatement of platform of bored piles	2	05-Aug-16	06-Aug-16	-117	[Red bar]			
WDII Box 1 Bottom Slab									



Activity ID	Activity Name	Remaining Dur	Early Start	Early Finish	Total Float	2016			
						Jun	Jul	Aug	Sep
WD-C5040	Sec VI D - tow bottom slab to position	3	16-Aug-16	18-Aug-16	-124				
WDII Box 1 Remaining Structure									
WD-C6000	Sec VI D - construct remaining Box 1 structure	42	19-Aug-16	08-Oct-16	-124				
Section IV - Slip Road 3									
Roadwork & Utilities (Lung King Street)									
SIV11000	Sec IV - Stage 1: Roadwork & Utilities (MH1.2 to MH1.3)	1	09-May-16 A	31-May-16	-19				
SIV11020	Sec IV - Stage 2: Roadwork & Utilities (MH1.3 to MH1.4)	31	01-Jun-16	08-Jul-16	-19				
SIV11060	Sec IV - Stage 3: Roadwork & Utilities (MH1.4 to MH1.5)	13	09-Jul-16	23-Jul-16	-19				
Section VII - Remainder Works									
Landing Steps Construction									
Landing Steps BSW9									
SVII11100	Sec VII - Landing steps (BSW9) - construct mass concrete coping	24	01-Aug-16*	27-Aug-16	62				
SVII11120	Sec VII - Landing steps (BSW9) - curing and dismantle formwork	14	29-Aug-16	13-Sep-16	62				
Promenade Seawall Parapet Construction									
SVII10400	Sec VII - construct block seawall mass concrete coping & backfill to pavement formation	120	15-Jul-16*	05-Dec-16	1				
Section VIII - Landscape Softworks									
Soft Landscaping Works									
SVIII10040	Sec VIII - Trees Planting	163	31-May-16	12-Dec-16	0				
Section X - Protection & Preservation of Trees									
Soft Landscaping Works									
SX10020	Sec X - Protection & Preservation of Trees	417	31-Jan-13 A	21-Jul-17	0				
VO : Construction of Box 4A & 4B									
Box 4A									
4A10000	Concrete Fill with 300 dia. carrier drain (Approx. 50m)	16	08-Aug-16*	25-Aug-16	-95				
4A10020	Internal Suspended Slab & Internal Wall	24	12-Aug-16	08-Sep-16	-95				
Box 4B									
4B10000	Concrete Fill with 300 dia. carrier drain (Approx. 50m)	16	26-Aug-16	13-Sep-16	-87				

Activity ID	Activity Name	Original Duration	Start	Finish	2016																		
					Jul			Aug			Sep			Oct									
Total		1791d	21-Mar-13 A	13-Dec-17																			
DWP-06 (A) - Update Progress As of 20 Jul 16		1791d	21-Mar-13 A	13-Dec-17																			
Works in KD2		16d	16-Jun-16 A	30-Jul-16																			
Works in TS3-East		16d	16-Jun-16 A	30-Jul-16																			
Removal of Temporary Reclamation at TS3(E)		16d	16-Jun-16 A	30-Jul-16																			
Construction of Seawall at Eastern side of TS3W		16d	16-Jun-16 A	30-Jul-16																			
TS3E_9300	Levelling Stone	4d	16-Jun-16 A	20-Jun-16 A																			
TS3E_9310	Seawall Blocks Installation	16d	28-Jun-16 A	22-Jul-16 A																			
TS3E_9320	Backfill General Fill	5d	21-Jul-16 A	30-Jul-16																			
Works in KD7		102d	01-Jun-16 A	29-Oct-16																			
Works in TS3-West		102d	01-Jun-16 A	29-Oct-16																			
ELS		30d	01-Jun-16 A	27-Aug-16																			
East Portion		13d	17-Jun-16 A	07-Jul-16 A																			
Zone E1 (Type 4 to Type 3)		2d	18-Jun-16 A	24-Jun-16 A																			
TS3W_1820	Zone E1 - Blinding	2d	18-Jun-16 A	24-Jun-16 A																			
Zone E2 (Type 2)		4d	17-Jun-16 A	07-Jul-16 A																			
TS3W_1330	Zone E2 - Excavation to Formation Level	2d	17-Jun-16 A	28-Jun-16 A																			
TS3W_1830	Zone E2 - Blinding	2d	29-Jun-16 A	07-Jul-16 A																			
West Portion		30d	01-Jun-16 A	27-Aug-16																			
Zone W1 (Type 2 & Type 1b)		15d	07-Jun-16 A	12-Aug-16																			
TS3W_1480	Zone W1 - Excavation for Layer 8	9d	07-Jun-16 A	28-Jul-16																			
TS3W_1490	Zone W1 - Strut Installation for SL8	9d	28-Jul-16	06-Aug-16																			
TS3W_1860	Zone W1 - Construct 2nos. Barrettes within this zone	4d	06-Aug-16	10-Aug-16																			
TS3W_1500	Zone W1 - Excavation to Formation Level	4d	06-Aug-16	10-Aug-16																			
TS3W_1840	Zone W1 - Blinding	2d	10-Aug-16	12-Aug-16																			
Zone W2 (Type 1a)		28d	01-Jun-16 A	27-Aug-16																			
TS3W_1650	Zone W2 - Excavation for Layer 8	6d	01-Jun-16 A	06-Aug-16																			
TS3W_1640	Zone W2 - Strut Installation for SL7	6d	02-Jun-16 A	31-Jul-16																			
TS3W_1660	Zone W2 - Strut Installation for SL8	6d	06-Aug-16	12-Aug-16																			
TS3W_1670	Zone W2 - Soft Excavation to Formation Level	4d	12-Aug-16	16-Aug-16																			
TS3W_1870	Zone W2 - Construct 2nos. Barrettes within this zone	4d	17-Aug-16	20-Aug-16																			
TS3W_1680	Zone W2 - Rock Excavation to Formation Level	9d	17-Aug-16	25-Aug-16																			
TS3W_1850	Zone W2 - Blinding	2d	25-Aug-16	27-Aug-16																			
CCT		102d	16-Jun-16 A	29-Oct-16																			
Northern & Southern Tunnel		99d	16-Jun-16 A	26-Oct-16																			
Zone E1		64d	16-Jun-16 A	21-Sep-16																			
Bay 1		64d	16-Jun-16 A	21-Sep-16																			
TS3W_2080	Bay 1 - Concrete Strut & Remove SL 5,6,7	7d	20-Jul-16 A	26-Jul-16																			
TS3W_2090	Bay 1 - Spray Type Waterproofing, Protection Board & Backfilling	10d	08-Aug-16	17-Aug-16																			
TS3W_2100	Bay 1 - Break Trough Bulkhead Bay 1N & 1S	21d	08-Aug-16	28-Aug-16																			
Bay N1		55d	28-Jun-16 A	21-Sep-16																			
TS3W_2110	Bay N1 - Base Slab	7d	28-Jun-16 A	19-Jul-16 A																			
TS3W_2120	Bay N1 - Wall 5	7d	30-Jul-16	05-Aug-16																			

- Actual Work
- Remaining Work
- Critical Remaining Work
- ◆ Milestone

Date	Revision	Checked	Approved
20-Jul-16	Updated to 20th Jul 2016	DML/WC	

Activity ID	Activity Name	Original Duration	Start	Finish	2016			
					Jul	Aug	Sep	Oct
TS3W_2130	Bay N1 - Utility Trough	4d	06-Aug-16	09-Aug-16		Bay N1 - Utility Trough		
TS3W_2140	Bay N1 - OHVD Slab & Hanger Wall	11d	01-Sep-16	11-Sep-16			Bay N1 - OHVD Slab & Hanger Wall	
TS3W_2150	Bay N1 - Roof Slab	10d	12-Sep-16	21-Sep-16			Bay N1 - Roof Slab	
Bay S1		53d	16-Jun-16 A	21-Sep-16				
TS3W_2160	Bay S1 - Base Slab	7d	16-Jun-16 A	11-Jul-16 A	Bay S1 - Base Slab			
TS3W_2170	Bay S1 - Wall 6	7d	01-Aug-16	07-Aug-16		Bay S1 - Wall 6		
TS3W_2180	Bay S1 - Utility Trough	4d	08-Aug-16	11-Aug-16		Bay S1 - Utility Trough		
TS3W_2190	Bay S1 - OHVD Slab & Hanger Wall	11d	01-Sep-16	11-Sep-16			Bay S1 - OHVD Slab & Hanger Wall	
TS3W_2200	Bay S1 - Roof Slab	10d	12-Sep-16	21-Sep-16			Bay S1 - Roof Slab	
Bay 2		44d	16-Jun-16 A	01-Sep-16				
TS3W_2210	Bay 2 - Waterproofing	3d	16-Jun-16 A	27-Jun-16 A	proofing			
TS3W_2220	Bay 2 - Concrete Strut & Remove SL 6,7,8	7d	20-Jul-16	26-Jul-16		Bay 2 - Concrete Strut & Remove SL 6,7,8		
TS3W_2230	Bay 2 - Spray Type Waterproofing, Protection Board & Backfilling	10d	08-Aug-16	17-Aug-16			Bay 2 - Spray Type Waterproofing, Protection Board & Backfilling	
Bay N2		42d	05-Jul-16 A	30-Aug-16				
TS3W_2240	Bay N2 - Base Slab	7d	05-Jul-16 A	23-Jul-16 A	Bay N2 - Base Slab			
TS3W_2250	Bay N2 - Wall 5	7d	30-Jul-16	05-Aug-16		Bay N2 - Wall 5		
TS3W_2260	Bay N2 - Utility Trough	4d	06-Aug-16	09-Aug-16		Bay N2 - Utility Trough		
TS3W_2270	Bay N2 - OHVD Slab & Hanger Wall	11d	10-Aug-16	20-Aug-16			Bay N2 - OHVD Slab & Hanger Wall	
TS3W_2280	Bay N2 - Roof Slab	10d	21-Aug-16	30-Aug-16			Bay N2 - Roof Slab	
Bay S2		41d	28-Jun-16 A	01-Sep-16				
TS3W_2290	Bay S2 - Base Slab	7d	28-Jun-16 A	16-Jul-16 A	Bay S2 - Base Slab			
TS3W_2300	Bay S2 - Wall 6	7d	01-Aug-16	07-Aug-16		Bay S2 - Wall 6		
TS3W_2310	Bay S2 - Utility Trough	4d	08-Aug-16	11-Aug-16		Bay S2 - Utility Trough		
TS3W_2320	Bay S2 - OHVD Slab & Hanger Wall	11d	12-Aug-16	22-Aug-16			Bay S2 - OHVD Slab & Hanger Wall	
TS3W_2330	Bay S2 - Roof Slab	10d	23-Aug-16	01-Sep-16			Bay S2 - Roof Slab	
Zone E2		55d	08-Jul-16 A	12-Sep-16				
Bay 3		55d	08-Jul-16 A	12-Sep-16				
TS3W_2340	Bay 3 - Waterproofing	3d	08-Jul-16 A	13-Jul-16 A	Bay 3 - Waterproofing			
TS3W_2350	Bay 3 - Concrete Strut & Remove SL 6,7,8	7d	31-Jul-16	06-Aug-16		Bay 3 - Concrete Strut & Remove SL 6,7,8		
TS3W_2360	Bay 3 - Spray Type Waterproofing, Protection Board & Backfilling	10d	19-Aug-16	28-Aug-16			Bay 3 - Spray Type Waterproofing, Protection Board & Backfilling	
Bay N3		46d	13-Jul-16 A	10-Sep-16				
TS3W_2370	Bay N3 - Base Slab	7d	13-Jul-16 A	30-Jul-16	Bay N3 - Base Slab			
TS3W_2380	Bay N3 - Wall 5	7d	10-Aug-16	16-Aug-16		Bay N3 - Wall 5		
TS3W_2390	Bay N3 - Utility Trough	4d	17-Aug-16	20-Aug-16		Bay N3 - Utility Trough		
TS3W_2400	Bay N3 - OHVD Slab & Hanger Wall	11d	21-Aug-16	31-Aug-16			Bay N3 - OHVD Slab & Hanger Wall	
TS3W_2410	Bay N3 - Roof Slab	10d	01-Sep-16	10-Sep-16			Bay N3 - Roof Slab	
Bay S3		47d	10-Jul-16 A	12-Sep-16				
TS3W_2420	Bay S3 - Base Slab	7d	10-Jul-16 A	26-Jul-16 A	Bay S3 - Base Slab			
TS3W_2430	Bay S3 - Wall 6	7d	12-Aug-16	18-Aug-16		Bay S3 - Wall 6		
TS3W_2440	Bay S3 - Utility Trough	4d	19-Aug-16	22-Aug-16		Bay S3 - Utility Trough		
TS3W_2450	Bay S3 - OHVD Slab & Hanger Wall	11d	23-Aug-16	02-Sep-16			Bay S3 - OHVD Slab & Hanger Wall	
TS3W_2460	Bay S3 - Roof Slab	10d	03-Sep-16	12-Sep-16			Bay S3 - Roof Slab	
Zone W1		75d	10-Jul-16 A	26-Oct-16				
Bay 4		56d	10-Jul-16 A	07-Oct-16				

Activity ID	Activity Name	Original Duration	Start	Finish	2016			
					Jul	Aug	Sep	Oct
TS3W_2470	Bay 4 - Waterproofing	3d	10-Jul-16 A	20-Jul-16 A	Bay 4 - Waterproofing			
TS3W_2480	Bay 4 - Concrete Strut & Remove SL 6,7,8	7d	24-Aug-16	31-Aug-16	Bay 4 - Concrete Strut & Remove SL 6,7,8			
TS3W_2490	Bay 4 - Spray Type Waterproofing, Protection Board & Backfilling	10d	12-Sep-16	22-Sep-16	Bay 4 - Spray Type Waterproofing, Protection Board & Backfilling			
Bay N4		50d	16-Aug-16	05-Oct-16				
TS3W_2600	Bay N4 - Base Slab	7d	16-Aug-16	23-Aug-16	Bay N4 - Base Slab			
TS3W_2610	Bay N4 - Wall 5	7d	03-Sep-16	10-Sep-16	Bay N4 - Wall 5			
TS3W_2620	Bay N4 - Utility Trough	4d	10-Sep-16	14-Sep-16	Bay N4 - Utility Trough			
TS3W_2630	Bay N4 - OHVD Slab & Hanger Wall	11d	14-Sep-16	25-Sep-16	Bay N4 - OHVD Slab & Hanger Wall			
TS3W_2640	Bay N4 - Roof Slab	10d	25-Sep-16	05-Oct-16	Bay N4 - Roof Slab			
Bay S4		48d	28-Jul-16 A	07-Oct-16				
TS3W_2650	Bay S4 - Base Slab	7d	28-Jul-16 A	24-Aug-16	Bay S4 - Base Slab			
TS3W_2660	Bay S4 - Wall 6	7d	05-Sep-16	12-Sep-16	Bay S4 - Wall 6			
TS3W_2680	Bay S4 - Utility Trough	4d	12-Sep-16	16-Sep-16	Bay S4 - Utility Trough			
TS3W_2690	Bay S4 - OHVD Slab & Hanger Wall	11d	16-Sep-16	27-Sep-16	Bay S4 - OHVD Slab & Hanger Wall			
TS3W_2700	Bay S4 - Roof Slab	10d	27-Sep-16	07-Oct-16	Bay S4 - Roof Slab			
Bay 5		59d	28-Jul-16 A	10-Oct-16				
TS3W_2710	Bay 5 - Waterproofing	3d	28-Jul-16 A	15-Aug-16	Bay 5 - Waterproofing			
TS3W_2720	Bay 5 - Concrete Strut & Remove SL 6,7,8	7d	27-Aug-16	03-Sep-16	Bay 5 - Concrete Strut & Remove SL 6,7,8			
TS3W_2730	Bay 5 - Spray Type Waterproofing, Protection Board & Backfilling	10d	15-Sep-16	25-Sep-16	Bay 5 - Spray Type Waterproofing, Protection Board & Backfilling			
Bay N5		50d	19-Aug-16	08-Oct-16				
TS3W_2740	Bay N5 - Base Slab	7d	19-Aug-16	26-Aug-16	Bay N5 - Base Slab			
TS3W_2750	Bay N5 - Wall 5	7d	06-Sep-16	13-Sep-16	Bay N5 - Wall 5			
TS3W_2760	Bay N5 - Utility Trough	4d	13-Sep-16	17-Sep-16	Bay N5 - Utility Trough			
TS3W_2770	Bay N5 - OHVD Slab & Hanger Wall	11d	17-Sep-16	28-Sep-16	Bay N5 - OHVD Slab & Hanger Wall			
TS3W_2780	Bay N5 - Roof Slab	10d	28-Sep-16	08-Oct-16	Bay N5 - Roof Slab			
Bay S5		51d	20-Aug-16	10-Oct-16				
TS3W_2790	Bay S5 - Base Slab	7d	20-Aug-16	27-Aug-16	Bay S5 - Base Slab			
TS3W_2800	Bay S5 - Wall 6	7d	08-Sep-16	15-Sep-16	Bay S5 - Wall 6			
TS3W_2810	Bay S5 - Utility Trough	4d	15-Sep-16	19-Sep-16	Bay S5 - Utility Trough			
TS3W_2820	Bay S5 - OHVD Slab & Hanger Wall	11d	19-Sep-16	30-Sep-16	Bay S5 - OHVD Slab & Hanger Wall			
TS3W_2830	Bay S5 - Roof Slab	10d	30-Sep-16	10-Oct-16	Bay S5 - Roof Slab			
Bay 6		72d	15-Aug-16	26-Oct-16				
TS3W_2840	Bay 6 - Waterproofing	3d	15-Aug-16	18-Aug-16	Bay 6 - Waterproofing			
TS3W_2850	Bay 6 - Concrete Strut & Remove SL 6,7,8	7d	27-Aug-16	03-Sep-16	Bay 6 - Concrete Strut & Remove SL 6,7,8			
TS3W_2860	Bay 6 - Spray Type Waterproofing, Protection Board & Backfilling	10d	15-Sep-16	25-Sep-16	Bay 6 - Spray Type Waterproofing, Protection Board & Backfilling			
Bay N6		66d	18-Aug-16	23-Oct-16				
TS3W_2870	Bay N6 - Base Slab	7d	18-Aug-16	25-Aug-16	Bay N6 - Base Slab			
TS3W_2880	Bay N6 - Wall 5	7d	06-Sep-16	13-Sep-16	Bay N6 - Wall 5			
TS3W_2890	Bay N6 - Utility Trough	4d	13-Sep-16	17-Sep-16	Bay N6 - Utility Trough			
TS3W_2900	Bay N6 - OHVD Slab & Hanger Wall	11d	02-Oct-16	13-Oct-16	Bay N6 - OHVD Slab & Hanger Wall			
TS3W_2910	Bay N6 - Roof Slab	10d	13-Oct-16	23-Oct-16	Bay N6 - Roof Slab			
Bay S6		67d	20-Aug-16	26-Oct-16				
TS3W_2920	Bay S6 - Base Slab	7d	20-Aug-16	27-Aug-16	Bay S6 - Base Slab			
TS3W_2930	Bay S6 - Wall 6	7d	08-Sep-16	15-Sep-16	Bay S6 - Wall 6			

Activity ID	Activity Name	Original Duration	Start	Finish	2016				
					Jul	Aug	Sep	Oct	
TS3W_2940	Bay S6 - Utility Trough	4d	15-Sep-16	19-Sep-16				■ Bay S6 - Utility Trough	
TS3W_2950	Bay S6 - OHVD Slab & Hanger Wall	11d	05-Oct-16	16-Oct-16					■ Bay S6 - OHVD Slab & Hanger Wall
TS3W_2960	Bay S6 - Roof Slab	10d	16-Oct-16	26-Oct-16					■ Bay S6 - Roof Slab
Bay SR6		7d	25-Sep-16	02-Oct-16					
SR8_S_1250	SR8 - Bay SR6 Base Slab	7d	25-Sep-16	02-Oct-16				■ SR8 - Bay SR6 Base Slab	
Zone W2		58d	27-Aug-16	24-Oct-16					
Bay 7		58d	27-Aug-16	24-Oct-16					
TS3W_3220	Bay 7 - Waterproofing (Include SR8 - Bay SR7)	3d	27-Aug-16	30-Aug-16			■ Bay 7 - Waterproofing (Include SR8 - Bay SR7)		
TS3W_3230	Bay 7 - Concrete Strut & Remove SL 6,7,8	7d	15-Sep-16	22-Sep-16				■ Bay 7 - Concrete Strut & Remove SL 6,7,8	
TS3W_3240	Bay 7 - Spray Type Waterproofing, Protection Board & Backfilling	10d	29-Sep-16	09-Oct-16					■ Bay 7 - Spray Type Waterproofing, Protection Board & Backfilling
Bay N7		55d	30-Aug-16	24-Oct-16					
TS3W_3250	Bay N7 - Base Slab	7d	30-Aug-16	06-Sep-16			■ Bay N7 - Base Slab		
TS3W_3260	Bay N7 - Wall 5 & 1	7d	22-Sep-16	29-Sep-16				■ Bay N7 - Wall 5 & 1	
TS3W_3270	Bay N7 - Utility Trough	4d	29-Sep-16	03-Oct-16				■ Bay N7 - Utility Trough	
TS3W_3280	Bay N7 - OHVD	11d	03-Oct-16	14-Oct-16				■ Bay N7 - OHVD	
TS3W_3290	Bay N7 - Roof Slab	10d	14-Oct-16	24-Oct-16					■ Bay N7 - Roof Slab
Bay S7		46d	08-Sep-16	24-Oct-16					
TS3W_3300	Bay S7 - Base Slab	7d	08-Sep-16	15-Sep-16			■ Bay S7 - Base Slab		
TS3W_3310	Bay S7 - Wall 6 & 2	7d	22-Sep-16	29-Sep-16				■ Bay S7 - Wall 6 & 2	
TS3W_3320	Bay S7 - Utility Trough	4d	29-Sep-16	03-Oct-16				■ Bay S7 - Utility Trough	
TS3W_3330	Bay S7 - OHVD	11d	03-Oct-16	14-Oct-16				■ Bay S7 - OHVD	
TS3W_3340	Bay S7 - Roof Slab	10d	14-Oct-16	24-Oct-16					■ Bay S7 - Roof Slab
Bay SR7		46d	08-Sep-16	24-Oct-16					
SR8_S_1300	SR8 - Bay SR7 - Base Slab	7d	08-Sep-16	15-Sep-16			■ SR8 - Bay SR7 - Base Slab		
SR8_S_1310	SR8 - Bay SR7 - Wall	7d	22-Sep-16	29-Sep-16				■ SR8 - Bay SR7 - Wall	
SR8_S_1320	SR8 - Bay SR7 - Utility Trough	4d	29-Sep-16	03-Oct-16				■ SR8 - Bay SR7 - Utility Trough	
SR8_S_1330	SR8 - Bay SR7 - OHVD	11d	03-Oct-16	14-Oct-16				■ SR8 - Bay SR7 - OHVD	
SR8_S_1340	SR8 - Bay SR7 - Roof Slab	10d	14-Oct-16	24-Oct-16					■ SR8 - Bay SR7 - Roof Slab
Bay 8		54d	30-Aug-16	23-Oct-16					
TS3W_3400	Bay 8 - Waterproofing (Include SR8 - Bay SR8)	3d	30-Aug-16	02-Sep-16			■ Bay 8 - Waterproofing (Include SR8 - Bay SR8)		
TS3W_3410	Bay 8 - Concrete Strut & Remove SL 6,7,8	7d	18-Sep-16	25-Sep-16				■ Bay 8 - Concrete Strut & Remove SL 6,7,8	
TS3W_3420	Bay 8 - Spray Type Waterproofing, Protection Board & Backfilling	10d	02-Oct-16	12-Oct-16					■ Bay 8 - Spray Type Waterproofing, Protection Board & Backfilling
TS3W_3430	Bay 8 - Break Trough Bulkhead Bay 8N, 8S & SR8	21d	02-Oct-16	23-Oct-16					■ Bay 8 - Break Trough Bulkhead Bay 8N, 8S & SR8
Bay N8		34d	02-Sep-16	06-Oct-16					
TS3W_3440	Bay N8 - Base Slab	7d	02-Sep-16	09-Sep-16			■ Bay N8 - Base Slab		
TS3W_3450	Bay N8 - Wall 5 & 1	7d	25-Sep-16	02-Oct-16				■ Bay N8 - Wall 5 & 1	
TS3W_3460	Bay N8 - Utility Trough	4d	02-Oct-16	06-Oct-16				■ Bay N8 - Utility Trough	
Bay S8		25d	11-Sep-16	06-Oct-16					
TS3W_3490	Bay S8 - Base Slab	7d	11-Sep-16	18-Sep-16			■ Bay S8 - Base Slab		
TS3W_3500	Bay S8 - Wall 6 & 2	7d	25-Sep-16	02-Oct-16				■ Bay S8 - Wall 6 & 2	
TS3W_3600	Bay S8 - Utility Trough	4d	02-Oct-16	06-Oct-16				■ Bay S8 - Utility Trough	
Bay SR8		25d	11-Sep-16	06-Oct-16					
SR8_S_1350	SR8 - Bay SR8 - Base Slab	7d	11-Sep-16	18-Sep-16			■ SR8 - Bay SR8 - Base Slab		
SR8_S_1360	SR8 - Bay SR8 - Wall	7d	25-Sep-16	02-Oct-16				■ SR8 - Bay SR8 - Wall	

Activity ID	Activity Name	Original Duration	Start	Finish	2016			
					Jul	Aug	Sep	Oct
SR8_S_1370	SR8 - Utility Trough	4d	02-Oct-16	06-Oct-16				SR8 - Utility Trough
Egress Passage (EP-02) & Cross Passage (CP31)		42d	02-Sep-16	13-Oct-16				
TS3W_3680	CP-31 + EP-02 Stair Case Structure at Bay N2 & S2	21d	02-Sep-16	22-Sep-16				CP-31 + EP-02 Stair Case Structure at Bay N2 & S2
TS3W_3690	EP-02 Corridor on Top of S2 & S3 Roof	21d	23-Sep-16	13-Oct-16				EP-02 Corridor on Top of S2 & S3 Roof
Egress Passage (EP-03) & Cross Passage (CP-30)		11d	08-Sep-16	19-Sep-16				
TS3W_3700	CP-30 in Bay 5	7d	08-Sep-16	15-Sep-16				CP-30 in Bay 5
TS3W_3710	Waterproofing to CP-30 & Backfilling up to SR8 BaySR6 Base Slab Bottom	4d	15-Sep-16	19-Sep-16				Waterproofing to CP-30 & Backfilling up to SR8 BaySR6 Base Slab Bottom
Waterproofing to Roof & Screeding		51d	31-Aug-16	20-Oct-16				
Zone E1 (Bay 1 to Bay 2)		32d	31-Aug-16	01-Oct-16				
TS3W_3760	Bay 2N - Waterproofing & Screeding	10d	31-Aug-16	09-Sep-16				Bay 2N - Waterproofing & Screeding
TS3W_3770	Bay 2S - Waterproofing & Screeding	10d	02-Sep-16	11-Sep-16				Bay 2S - Waterproofing & Screeding
TS3W_3740	Bay 1N - Waterproofing & Screeding	10d	22-Sep-16	01-Oct-16				Bay 1N - Waterproofing & Screeding
TS3W_3750	Bay 1S - Waterproofing & Screeding	10d	22-Sep-16	01-Oct-16				Bay 1S - Waterproofing & Screeding
Zone E2 (Bay 3)		12d	11-Sep-16	22-Sep-16				
TS3W_3780	Bay 3N - Waterproofing & Screeding	10d	11-Sep-16	20-Sep-16				Bay 3N - Waterproofing & Screeding
TS3W_3790	Bay 3S - Waterproofing & Screeding	10d	13-Sep-16	22-Sep-16				Bay 3S - Waterproofing & Screeding
Zone W1 (Bay 4 to Bay 6)		15d	05-Oct-16	20-Oct-16				
TS3W_3800	Bay 4N - Waterproofing & Screeding	10d	05-Oct-16	15-Oct-16				Bay 4N - Waterproofing & Screeding
TS3W_3810	Bay 4S - Waterproofing & Screeding	10d	07-Oct-16	17-Oct-16				Bay 4S - Waterproofing & Screeding
TS3W_3820	Bay 5N - Waterproofing & Screeding	10d	08-Oct-16	18-Oct-16				Bay 5N - Waterproofing & Screeding
TS3W_3830	Bay 5S - Waterproofing & Screeding	10d	10-Oct-16	20-Oct-16				Bay 5S - Waterproofing & Screeding
SR8 Tunnel		102d	20-Jul-16	29-Oct-16				
Waterproofing to Base Slab		10d	20-Jul-16	29-Jul-16				
SR8_S_1000	Waterproof to Base Slab - Bay SR1 to SR3A	10d	20-Jul-16	29-Jul-16				Waterproof to Base Slab - Bay SR1 to SR3A
Bay SR1		32d	30-Jul-16	30-Aug-16				
SR8_S_1010	SR8 - Bay SR1 - Base Slab	7d	30-Jul-16	05-Aug-16				SR8 - Bay SR1 - Base Slab
SR8_S_1020	SR8 - Bay SR1 - Utility Trough	4d	06-Aug-16	09-Aug-16				SR8 - Bay SR1 - Utility Trough
SR8_S_1030	SR8 - Bay SR1 - OHVD Slab & Hanger Wall	11d	10-Aug-16	20-Aug-16				SR8 - Bay SR1 - OHVD Slab & Hanger Wall
SR8_S_1040	SR8 - Bay SR1 - Roof Slab	10d	21-Aug-16	30-Aug-16				SR8 - Bay SR1 - Roof Slab
Bay SR2		32d	04-Aug-16	04-Sep-16				
SR8_S_1050	SR8 - Bay SR2 - Base Slab	7d	04-Aug-16	10-Aug-16				SR8 - Bay SR2 - Base Slab
SR8_S_1060	SR8 - Bay SR2 - Utility Trough	4d	11-Aug-16	14-Aug-16				SR8 - Bay SR2 - Utility Trough
SR8_S_1070	SR8 - Bay SR2 - OHVD Slab & Hanger Wall	11d	15-Aug-16	25-Aug-16				SR8 - Bay SR2 - OHVD Slab & Hanger Wall
SR8_S_1080	SR8 - Bay SR2 - Roof Slab	10d	26-Aug-16	04-Sep-16				SR8 - Bay SR2 - Roof Slab
Bay SR3 (Part Within Zone E2)		42d	13-Sep-16	24-Oct-16				
SR8_S_1090	Breaking to Cut Off Level of Temporary Diaphragm Wall	3d	13-Sep-16	15-Sep-16				Breaking to Cut Off Level of Temporary Diaphragm Wall
SR8_S_1100	SR8 - Bay SR3 - Base Slab	7d	16-Sep-16	22-Sep-16				SR8 - Bay SR3 - Base Slab
SR8_S_1110	SR8 - Bay SR3 - Wall	7d	23-Sep-16	29-Sep-16				SR8 - Bay SR3 - Wall
SR8_S_1120	SR8 - Bay SR3 - Utility Trough	4d	30-Sep-16	03-Oct-16				SR8 - Bay SR3 - Utility Trough
SR8_S_1130	SR8 - Bay SR3 - OHVD Slab & Hanger Wall	11d	04-Oct-16	14-Oct-16				SR8 - Bay SR3 - OHVD Slab & Hanger Wall
SR8_S_1140	SR8 - Bay SR3 - Roof Slab	10d	15-Oct-16	24-Oct-16				SR8 - Bay SR3 - Roof Slab
Bay SR4 (Within Zone W1)		32d	27-Sep-16	29-Oct-16				
SR8_S_1150	SR8 - Bay SR4 - Base Slab	10d	27-Sep-16	07-Oct-16				SR8 - Bay SR4 - Base Slab
SR8_S_1160	SR8 - Bay SR4 - Wall	7d	07-Oct-16	14-Oct-16				SR8 - Bay SR4 - Wall

Activity ID	Activity Name	Original Duration	Start	Finish	2016						
					Jul	Aug	Sep	Oct			
SR8_S_1170	SR8 - Bay SR4 - Utility Trough	4d	14-Oct-16	18-Oct-16							
SR8_S_1180	SR8 - Bay SR4 - OHVD Slab & Hanger Wall	11d	18-Oct-16	29-Oct-16							
Bay SR5 (Within Zone W1)		21d	30-Sep-16	21-Oct-16							
SR8_S_1200	SR8 - Bay SR5 - Base Slab	10d	30-Sep-16	10-Oct-16							
SR8_S_1210	SR8 - Bay SR5 - Wall	7d	10-Oct-16	17-Oct-16							
SR8_S_1220	SR8 - Bay SR5 - Utility Trough	4d	17-Oct-16	21-Oct-16							
Waterproofing to Roof Slab		9d	31-Aug-16	08-Sep-16							
SR8_S_1400	Waterproof to Roof Slab - Bay SR1	4d	31-Aug-16	03-Sep-16							
SR8_S_1410	Waterproof to Roof Slab - Bay SR2	4d	05-Sep-16	08-Sep-16							
Works in KD8		35d	12-Sep-16	17-Oct-16							
Removal of Temporary Reclamation at TS3W		35d	12-Sep-16	17-Oct-16							
Preparation Works		35d	12-Sep-16	17-Oct-16							
Zone Type 4		15d	02-Oct-16	17-Oct-16							
TS3W_4510	Type 4 - King Post Load Transfer to Roof Slab	7d	02-Oct-16	08-Oct-16							
TS3W_4520	Type 4 - Re-prop SL6 after Wall Waterproofing Completion	7d	02-Oct-16	08-Oct-16							
TS3W_4530	Type 4 - Backfill to -12.5mPD	4d	09-Oct-16	13-Oct-16							
TS3W_4540	Type 4 - Remove Strut SL4	4d	13-Oct-16	17-Oct-16							
Zone Type 3		24d	12-Sep-16	06-Oct-16							
TS3W_4560	Type 3 - Re-prop SL6 after Wall Waterproofing Completion	7d	12-Sep-16	18-Sep-16							
TS3W_4570	Type 3 - Backfill to -17.5mPD	2d	19-Sep-16	20-Sep-16							
TS3W_4580	Type 3 - Remove Strut SL5	7d	20-Sep-16	27-Sep-16							
TS3W_4590	Type 3 - Backfill to -14.0mPD	2d	27-Sep-16	29-Sep-16							
TS3W_4600	Type 3 - Remove Strut SL4	7d	29-Sep-16	06-Oct-16							
Works in KD6		190d	19-Apr-16 A	25-Oct-16							
Works in SR8 (Open Cut Method)		190d	19-Apr-16 A	25-Oct-16							
SR8 - Cofferdam & Cut & Cover Tunnel Works		190d	19-Apr-16 A	25-Oct-16							
SR8 (Zone C) - Ch. 528 to Ch. 368		86d	15-Jun-16 A	25-Oct-16							
ELS - Excavation & Struts Installation		71d	15-Jun-16 A	10-Oct-16							
Area A (CH384 to CH462) / (78m) - Victoria Park to Steel Deck WB + IEC		21d	16-Sep-16	07-Oct-16							
SR8_ZC_1170	Area A - Strut & Waling Installation for Layer 6 (SL5)	8d	16-Sep-16*	24-Sep-16							
SR8_ZC_1180	Area A - Bracing Installation for Layer 2 (Bottom Horizontal & Diagonal)	3d	24-Sep-16	27-Sep-16							
SR8_ZC_1190	Area A - Excavate Further Down for Replacement of Rock Fill	3d	27-Sep-16	30-Sep-16							
SR8_ZC_1200	Area A - Rock Fill	6d	30-Sep-16	06-Oct-16							
SR8_ZC_1210	Area A - Blinding	1d	06-Oct-16	07-Oct-16							
Area B (Ch.462 to Ch.525) / (63m) - IEC + Steel Deck EB + SR8/TS3 Interface		71d	15-Jun-16 A	10-Oct-16							
SR8_ZC_1350	Area B - Excavation to Layer 5	4d	15-Jun-16 A	21-Jun-16 A							
SR8_ZC_1360	Area B - Strut & Waling Installation for Layer 5 (SL4)	4d	16-Sep-16*	21-Sep-16							
SR8_ZC_1370	Area B - Excavation to Layer 6 (Fromation Level)	9d	21-Sep-16	29-Sep-16							
SR8_ZC_1380	Area B - Strut & Waling Installation for Layer 6 (SL5)	5d	29-Sep-16	05-Oct-16							
SR8_ZC_1390	Area B - Bracing Installation for Layer 2 (Bottom Horizontal & Diagonal)	1d	05-Oct-16	06-Oct-16							
SR8_ZC_1400	Area B - Excavate Further Down for Replacement of Rock Fill	2d	06-Oct-16	08-Oct-16							
SR8_ZC_1410	Area B - Rock Fill	2d	08-Oct-16	09-Oct-16							
SR8_ZC_1420	Area B - Blinding	1d	09-Oct-16	10-Oct-16							
Tunnel Structure		18d	07-Oct-16	25-Oct-16							

- Actual Work
- Remaining Work
- Critical Remaining Work
- Milestone

Activity ID	Activity Name	Original Duration	Start	Finish	2016			
					Jul	Aug	Sep	Oct
Bay C1								
SR8_ZC_1430	Bay C1 - Concrete for Gap of Base Slab & Waterproofing	3d	07-Oct-16	10-Oct-16				Bay C1 - Concrete for Gap of
SR8_ZC_1440	Bay C1 - Base Slab & Drainage Pipe	5d	10-Oct-16	15-Oct-16				Bay C1 - Base Slab
SR8_ZC_1450	Bay C1 - Remove Strut SL5	3d	15-Oct-16	18-Oct-16				Bay C1 - Ren
SR8_ZC_1460	Bay C1 - Install T-Grid Waterproofing for Wall & Vertical Blinding	6d	18-Oct-16	24-Oct-16				Bay C1 - B
Bay C2								
SR8_ZC_1570	Bay C2 - Concrete for Gap of Base Slab & Waterproofing	3d	10-Oct-16	13-Oct-16				Bay C2 - Concrete for
SR8_ZC_1580	Bay C2 - Base Slab & Drainage Pipe	5d	15-Oct-16	20-Oct-16				Bay C2 -
Bay C3								
SR8_ZC_1710	Bay C3 - Concrete for Gap of Base Slab & Waterproofing	3d	07-Oct-16	10-Oct-16				Bay C3 - Concrete for Gap of
SR8_ZC_1720	Bay C3 - Base Slab & Drainage Pipe	5d	10-Oct-16	15-Oct-16				Bay C3 - Base Slab
SR8_ZC_1730	Bay C3 - Remove Strut SL5	3d	15-Oct-16	18-Oct-16				Bay C3 - Ren
SR8_ZC_1740	Bay C3 - Install T-Grid Waterproofing for Wall & Vertical Blinding	6d	18-Oct-16	24-Oct-16				Bay C3 - B
Bay C4								
SR8_ZC_1850	Bay C4 - Concrete for Gap of Base Slab & Waterproofing	3d	10-Oct-16	13-Oct-16				Bay C4 - Concrete for
SR8_ZC_1860	Bay C4 - Base Slab & Drainage Pipe	4d	19-Oct-16	23-Oct-16				Bay C4 -
Bay C5								
SR8_ZC_2000	Bay C5 - Concrete for Gap of Base Slab & Waterproofing	3d	10-Oct-16	13-Oct-16				Bay C5 - Concrete for
SR8_ZC_2010	Bay C5 - Base Slab & Drainage Pipe	6d	13-Oct-16	19-Oct-16				Bay C5 - B
SR8_ZC_2020	Bay C5 - Remove Strut SL5	3d	19-Oct-16	22-Oct-16				Bay C5 -
Bay C6								
SR8_ZC_2120	Bay C6 - Waterproofing	2d	13-Oct-16	15-Oct-16				Bay C6 - Waterpr
SR8_ZC_2130	Bay C6 - Base Slab & Drainage Pipe	6d	19-Oct-16	25-Oct-16				Bay C6 -
SR8 (Zone B) - Ch.385.000 to Ch.317.500 - (Inside Victoria Park to Tunnel Portal)								
SR8 (Zone B) Tunnel - ELS / CCT / BF Works (7 Bays Ch. 385.000 to Ch.317.500)								
Portal Structure								
Roof Slab Construction								
Bay B3 (CH351.8 to CH368)								
SR8_ZB_1340	B3 - Remove Upper Struts inside Tunnel Box	4d	08-Jun-16 A	20-Jun-16 A				inside Tunnel Box
Backfill & Remove Struts								
SR8_ZB_1350	Zone B - Backfill Gap between Structural Wall & Pipe Piles	4d	19-Apr-16 A	05-Aug-16				Zone B - Backfill Gap between Structural Wall & Pipe Piles
SR8_ZB_1360	Zone B - Remove Remaining Struts near Ground Level	8d	06-Aug-16	15-Aug-16				Zone B - Remove Remaining Struts near Ground Level
SR8_ZB_1380	Zone B - Remove Top Layer of Strut for Pump House Shaft Construction	8d	15-Aug-16	24-Aug-16				Zone B - Remove Top Layer of Strut for Pump House Shaft Construction
OHVD								
Bay B2 (CH338.625 to CH351.8)								
SR8_ZB_1390	Zone B - OHVD Bay 2 - Erect Scaffolding & Soffit Formwork	6d	17-Sep-16*	23-Sep-16				Zone B - OHVD Bay 2 - Erect Scaffolding & Soffit Formwork
SR8_ZB_1400	Zone B - OHVD Bay 2 - Rebar Fixing for Slab of OHVD	3d	24-Sep-16	27-Sep-16				Zone B - OHVD Bay 2 - Rebar Fixing for Slab of OHVD
SR8_ZB_1410	Zone B - OHVD Concrete of Slab of OHVD	1d	28-Sep-16	28-Sep-16				Zone B - OHVD Concrete of Slab of OHVD
SR8_ZB_1420	Zone B - OHVD Rebar Fixing to Wall	1d	29-Sep-16	29-Sep-16				Zone B - OHVD Rebar Fixing to Wall
SR8_ZB_1430	Zone B - OHVD Erect Wall Formwork for OHVD	2d	30-Sep-16	03-Oct-16				Zone B - OHVD Erect Wall Formwork for
SR8_ZB_1440	Zone B - OHVD Concrete Hanger Wall of OHVD	1d	04-Oct-16	04-Oct-16				Zone B - OHVD Concrete Hanger Wall of
SR8_ZB_1450	Zone B - OHVD Curing Period for OHVD Slab	10d	04-Oct-16	14-Oct-16				Zone B - OHVD Curing
SR8_ZB_1460	Zone B - OHVD Remove Soffit Formwork & Scaffolding	5d	14-Oct-16	20-Oct-16				Zone B -
Bay B3 (CH351.8 to CH368)								

Activity ID	Activity Name	Original Duration	Start	Finish	2016				
					Jul	Aug	Sep	Oct	
SR8_ZB_1470	Zone B - OHVD Bay 3 - Erect Scaffolding & Soffit Formwork	6d	05-Oct-16	12-Oct-16					Zone B - OHVD Bay 3 -
SR8_ZB_1480	Zone B - OHVD Bay 3 - Rebar Fixing for Slab of OHVD	3d	13-Oct-16	15-Oct-16					Zone B - OHVD Bay 3 -
SR8_ZB_1490	Zone B - OHVD Bay 3 - Concrete of Slab of OHVD	1d	17-Oct-16	17-Oct-16					Zone B - OHVD Bay 3 -
SR8_ZB_1500	Zone B - OHVD Bay 3 - Rebar Fixing to Wall	1d	18-Oct-16	18-Oct-16					Zone B - OHVD Bay 3 -
SR8_ZB_1510	Zone B - OHVD Bay 3 - Erect Wall Formwork for OHVD	2d	19-Oct-16	20-Oct-16					Zone B - OHVD Bay 3 -
Utility Trough		21d	17-Sep-16	13-Oct-16					
Left Hand Side		21d	17-Sep-16	13-Oct-16					
SR8_ZB_1550	Zone B - U trough (LHS) Bay 1	7d	17-Sep-16*	24-Sep-16					Zone B - U trough (LHS) Bay 1
SR8_ZB_1560	Zone B - U trough (LHS) Bay 2	7d	26-Sep-16	04-Oct-16					Zone B - U trough (LHS) Bay 2
SR8_ZB_1570	Zone B - U trough (LHS) Bay 3	7d	05-Oct-16	13-Oct-16					Zone B - U trough (LHS) Bay 3
Pump House		35d	24-Aug-16	06-Oct-16					
Access Hut Near Ground Level		14d	24-Aug-16	09-Sep-16					
SR8_ZB_1800	PS- Internal Wall Formwork	4d	24-Aug-16	29-Aug-16					PS- Internal Wall Formwork
SR8_ZB_1810	PS- Erect Scaffolding + Roof Soffit Fromwork	5d	29-Aug-16	03-Sep-16					PS- Erect Scaffolding + Roof Soffit Fromwork
SR8_ZB_1820	PS- Rebar Fixing	4d	03-Sep-16	08-Sep-16					PS- Rebar Fixing
SR8_ZB_1830	PS- Place Concrete to Wall & Roof Slab	1d	08-Sep-16	09-Sep-16					PS- Place Concrete to Wall & Roof Slab
Floor Slabs & Partition Walls		21d	09-Sep-16	06-Oct-16					
SR8_ZB_1860	PS-Internal Wall Inside Pump House	21d	09-Sep-16	06-Oct-16					PS-Internal Wall Inside Pump House
SR8 (Zone A) - Ch 317.500 to Ch 210.000 - U-Structure & Slab (Victoria Park)		119d	15-May-16 A	13-Sep-16					
RC CCT & Backfill Ch317.5000 to Ch240.000		48d	20-Jul-16	13-Sep-16					
Structure		48d	20-Jul-16	13-Sep-16					
Utility Through		48d	20-Jul-16	13-Sep-16					
SR8_ZA_1260	Zone A - Utility Trough	48d	20-Jul-16	13-Sep-16					Zone A - Utility Trough
SR8 Structural Slab Ch.240.000 to Ch.210.000		91d	15-May-16 A	16-Aug-16					
SR8_2330	Zone A - Remove Temporary Stockpile for Type 1 Excavated Material	14d	15-May-16 A	07-Jul-16 A					Zone A - Remove Temporary Stockpile for Type 1 Excavated Material
SR8_2090B	Zone A - Wall Stern - Bay 3	14d	20-Jul-16	02-Aug-16					Zone A - Wall Stern - Bay 3
SR8_2090C	Zone A - Profile Barrier for Utilities Trough	14d	03-Aug-16	16-Aug-16					Zone A - Profile Barrier for Utilities Trough
Aone A & B - Backfill & Reinstatement Works Including Removal of Struts		28d	08-Aug-16	09-Sep-16					
SR8_1920	SR8 U structure - Backfilling & Compaction + Removal of Struts & Sheet Pile	14d	08-Aug-16	24-Aug-16					SR8 U structure - Backfilling & Compaction + Removal of Struts & Sheet Pile
SR8_1930	Remove and/or Pull Sheet Piling Materials	14d	24-Aug-16	09-Sep-16					Remove and/or Pull Sheet Piling Materials
Works in KD9		155d	30-Jan-16 A	14-Nov-16					
Tsing Fung St - RW & Subway Extension & Toe Wall at Hing Fat St		116d	02-May-16 A	21-Oct-16					
Ret. Wall & TF Subway Extension (Portion V)		67d	02-May-16 A	22-Aug-16					
Retaining Wall RW8C at Tsing Fung Street (Portion V)		67d	02-May-16 A	22-Aug-16					
VP_1390	RW8C - Demolish Top Portion of Existing Wall Head at Boundary Fence	18d	02-May-16 A	05-Aug-16					RW8C - Demolish Top Portion of Existing Wall Head at Boundary Fence
VP_1370A	RW8C - Install Steel Railing on Top of RW8C	14d	06-Aug-16	22-Aug-16					RW8C - Install Steel Railing on Top of RW8C
Subway Extension at Tsing Fung Street (Portion VIII)		14d	20-Jul-16	04-Aug-16					
VP_1375.50	TFS Subway extension - install Railing	14d	20-Jul-16	04-Aug-16					TFS Subway extension - install Railing
Retaining Wall + Toe Wall at Hing Fat Street		78d	20-Jul-16	21-Oct-16					
Retaining Wall RW8D		76d	20-Jul-16	19-Oct-16					
Bay 3(10m) to Bay 4(10m)		31d	20-Jul-16	24-Aug-16					
RW8D_1020	RW8D(B3 to B4) - Remove Base Formwork	15d	20-Jul-16	05-Aug-16					RW8D(B3 to B4) - Remove Base Formwork
RW8D_1030	RW8D(B3 to B4) - Wall Stems	7d	06-Aug-16	13-Aug-16					RW8D(B3 to B4) - Wall Stems
RW8D_1040	RW8D(B3 to B4) - Remove Wall Formworks & Repair F5 Finish	5d	15-Aug-16	19-Aug-16					RW8D(B3 to B4) - Remove Wall Formworks & Repair F5 Finish

Activity ID	Activity Name	Original Duration	Start	Finish	2016			
					Jul	Aug	Sep	Oct
RW8D_1050	RW8D(B3 to B4) - Backfill to Ground Level	4d	20-Aug-16	24-Aug-16				
Bay 2(10m) to Bay 1(12.5m)		33d	25-Aug-16	04-Oct-16				
RW8D_1060	RW8D(B2 to B1) - Excavation & Blinding	8d	25-Aug-16	02-Sep-16				
RW8D_1070	RW8D(B2 to B1) - Base Slab	7d	03-Sep-16	10-Sep-16				
RW8D_1080	RW8D(B2 to B1) - Remove Base Formwork	2d	12-Sep-16	13-Sep-16				
RW8D_1090	RW8D(B2 to B1) - Wall Stems	7d	14-Sep-16	22-Sep-16				
RW8D_1100	RW8D(B2 to B1) - Remove Wall Formworks & Repair F5 Finish	5d	23-Sep-16	28-Sep-16				
RW8D_1110	RW8D(B2 to B1) - Backfill to Ground Level	4d	29-Sep-16	04-Oct-16				
Toe Wall (8m)		12d	05-Oct-16	19-Oct-16				
RW8D_1120	RW8DToe Wall - Excavation & Blinding	8d	05-Oct-16	14-Oct-16				
RW8D_1130	RW8DToe Wall - Toe Wall Construction	4d	15-Oct-16	19-Oct-16				
Retaining Wall RW8E		14d	05-Oct-16	21-Oct-16				
RW8E_2000	RW8E - Excavation & Temporary Works	14d	05-Oct-16	21-Oct-16				
SR8 External Works: Raod & Drain, Surfacing, Furnitures, Traffic Signs etc.		155d	30-Jan-16 A	14-Nov-16				
WSD Connection for Watermain for Zone 1 to Zone 4		28d	13-Oct-16	14-Nov-16				
EX_WSD_1020	Zone 2 - DN 100 MDPE Water Main Ready for WSD Connection	28d	13-Oct-16	14-Nov-16				
Zone 1 - Area Form RW8E to Subway Extension		21d	05-Oct-16	29-Oct-16				
External Works at Hing Fat Street Footpath		21d	05-Oct-16	29-Oct-16				
EX_Z1_1070	Zone 1 - DS16 - Footing	21d	05-Oct-16	29-Oct-16				
Zone 2 - Subway Extensiion to New Lay-by		141d	30-Jan-16 A	28-Oct-16				
Works Within victoria Park Area		141d	30-Jan-16 A	28-Oct-16				
EX_Z2_1040	Zone 2 - Laying DN150 Sewer	21d	30-Jan-16 A	14-Sep-16				
EX_Z2_1000	Zone 2 - Remove Existing Boundary Wall Footing at Tsing Fung Street	14d	02-May-16 A	04-Aug-16				
EX_Z2_1010	Zone 2 - Constrtuction of VMS6 Footing	21d	05-Aug-16	29-Aug-16				
EX_Z2_1020	Zone 2 - Construction of FVMSH3 Footing	21d	05-Aug-16	29-Aug-16				
EX_Z2_1030	Zone 2 - Construction of 15m CCTV Camera High Mast Footing at Lay-by	21d	05-Aug-16	29-Aug-16				
EX_Z2_1050	Zone 2 - Laying DN100 MDPE Water Main - F01	21d	15-Sep-16	12-Oct-16				
EX_Z2_1060	Zone 2 - Laying DN225 Strom Drain	14d	15-Sep-16	03-Oct-16				
EX_Z2_1070	Zone 2 - Laying DN40 Irrigation Main	14d	13-Oct-16	28-Oct-16				
Zone 4 - Zone A to Zone C within Victoria Park		35d	09-Sep-16	24-Oct-16				
Footing Along U-structure & Portal Both Sides		35d	09-Sep-16	24-Oct-16				
EX_Z4_1000	Zone 4 - Sewer & Strom Drain Pipe Laying	21d	09-Sep-16	06-Oct-16				
EX_Z4_1010	Zone 4 - Laying DN40 Irrigation Main	14d	06-Oct-16	24-Oct-16				
EX_Z4_1020	Zone 4 - Overheight Detector Footing & Draw Pits at Both Sides	14d	06-Oct-16	24-Oct-16				
Works in Victoria Park		1470d	21-Mar-13 A	13-Dec-17				
Re-Provisioning Works		123d	27-Apr-16 A	13-Dec-16				
Nursery Compound		123d	27-Apr-16 A	13-Dec-16				
Submission		123d	27-Apr-16 A	13-Dec-16				
Structural Submission		21d	27-Apr-16 A	12-Aug-16				
Method Statement		21d	27-Apr-16 A	12-Aug-16				
VP_NC_1020	Method Statement - Submission	7d	27-Apr-16 A	19-Jul-16 A				
VP_NC_1030	Method Statement - ER Review and Approval	21d	20-Jul-16	12-Aug-16				
ABWF Submission		109d	22-Jun-16 A	26-Nov-16				
Material		88d	22-Jun-16 A	02-Nov-16				

Activity ID	Activity Name	Original Duration	Start	Finish	2016			
					Jul	Aug	Sep	Oct
VP_NC_1040	ABWF Materail - Submission for Specification and Samples	14d	22-Jun-16 A	14-Jul-16 A	ABWF Materail - Submission for Specification and Samples			
VP_NC_1050	ABWF Materail - ER Review and Approval	28d	20-Jul-16	20-Aug-16	ABWF Materail - ER Review and Approval			
VP_NC_1060	ABWF Issue P.O. / Manufacturing / Fabrication	30d	22-Aug-16	26-Sep-16	ABWF Issue P.O. / Manufacturing / Fabrication			
VP_NC_1070	ABWF Materail Delivery	30d	27-Sep-16	02-Nov-16	ABWF Materail Delivery			
Shop Drawing		81d	22-Aug-16	26-Nov-16				
VP_NC_1080	ABWF Shop Drawing - Submission	21d	22-Aug-16	14-Sep-16	ABWF Shop Drawing - Submission			
VP_NC_1090	ABWF Shop Drawing - ER Review and Approval	60d	15-Sep-16	26-Nov-16	ABWF Shop Drawing - ER Review and Approval			
Method Statement		42d	22-Aug-16	12-Oct-16				
VP_NC_1100	ABWF Method Statement - Submission	14d	22-Aug-16	06-Sep-16	ABWF Method Statement - Submission			
VP_NC_1110	ABWF Method Statement - ER Review and Approval	28d	07-Sep-16	12-Oct-16	ABWF Method Statement - ER Review and Approval			
E&M Submission		123d	20-Jul-16	13-Dec-16				
Material		102d	20-Jul-16	18-Nov-16				
VP_NC_1120	E&M Materail - Submission for Specification and Samples	14d	20-Jul-16	04-Aug-16	E&M Materail - Submission for Specification and Samples			
VP_NC_1130	E&M Materail - ER Review and Approval	28d	05-Aug-16	06-Sep-16	E&M Materail - ER Review and Approval			
VP_NC_1140	E&M Issue P.O. / Manufacturing / Fabrication	30d	07-Sep-16	14-Oct-16	E&M Issue P.O. / Manufacturing / Fabrication			
VP_NC_1150	E&M Materail Delivery	30d	15-Oct-16	18-Nov-16	E&M Materail Delivery			
Shop Drawing		81d	07-Sep-16	13-Dec-16				
VP_NC_1160	E&M Shop Drawing - Submission	21d	07-Sep-16	03-Oct-16	E&M Shop Drawing - Submission			
VP_NC_1170	E&M Shop Drawing - ER Review and Approval	60d	04-Oct-16	13-Dec-16	E&M Shop Drawing - ER Review and Approval			
Method Statement		42d	07-Sep-16	28-Oct-16				
VP_NC_1180	E&M Method Statement - Submission	14d	07-Sep-16	23-Sep-16	E&M Method Statement - Submission			
VP_NC_1190	E&M Method Statement - ER Review and Approval	28d	24-Sep-16	28-Oct-16	E&M Method Statement - ER Review and Approval			
Nursery Construction		57d	16-Aug-16	24-Oct-16				
VP_NC_1200	Implement Additional Site Access to Victoria Park	1d	16-Aug-16	16-Aug-16	Implement Additional Site Access to Victoria Park			
VP_NC_1220	NC - U/G Utilities and Foundation Works	21d	17-Aug-16	09-Sep-16	NC - U/G Utilities and Foundation Works			
VP_NC_1230	NC - Base Slab	14d	10-Sep-16	27-Sep-16	NC - Base Slab			
VP_NC_1240	NC - Walls	21d	28-Sep-16	24-Oct-16	NC - Walls			
Establishment Works for Landscape Softworks		901d	23-Feb-15 A	13-Dec-17				
KD11 - Section 7A: Portion XIV & XV (Victoria Park Open Space)		901d	23-Feb-15 A	13-Dec-17				
EW_1000	Establishment Works - for Landscape Softworks and transplanted trees in Portion XIV & XV	901d	23-Feb-15 A	13-Dec-17	Establishment Works - for Landscape Softworks and transplanted trees in Portion XIV & XV			
KD12 - Section 7B: Portion VI & VII (Reprov. Bowling Green Area)		177d	03-Dec-15 A	20-Jul-16				
EW_1010	Establishment Works - for Landscape Softworks and transplanted trees in Portion VI & VII	177d	03-Dec-15 A	20-Jul-16	Establishment Works - for Landscape Softworks and transplanted trees in Portion VI & VII			
KD10 - Preservation and Protection of Trees		1088d	21-Mar-13 A	19-Nov-16				
PPT_0000	Preservation and Protection of Existing Trees	1088d	21-Mar-13 A	19-Nov-16	Preservation and Protection of Existing Trees			
KD15 & KD8 - Mooring Components Upkeep (CBTS and ATS)		1399d	21-Mar-13 A	17-Jan-17				
MAR_2000	Mooring Upkeep at Portion XIX(19) & XX(20) - ATS (if instructed by Engineer)	1399d	21-Mar-13 A	17-Jan-17	Mooring Upkeep at Portion XIX(19) & XX(20) - ATS (if instructed by Engineer)			
MAR_3020	Mooring Upkeep at Portion X(10) & XVI(16) - CBTS	979d	15-May-14 A	17-Jan-17	Mooring Upkeep at Portion X(10) & XVI(16) - CBTS			
Works for Public Works Regional Laboratory (North Lantau)		1301d	19-Jul-13 A	20-Nov-17				
KD17 - Maintenance and Upkeep of New PWRL (Portion XVII)		1301d	19-Jul-13 A	20-Nov-17				
PWRL_1050	Maintenance/ Upkeep of New PWRL	1301d	19-Jul-13 A	20-Nov-17	Maintenance/ Upkeep of New PWRL			